

M60/M62/M66 Simister Island Interchange

TR010064

ENVIRONMENTAL STATEMENT FIGURES CHAPTER 2 THE SCHEME

APFP 5(2)(a)

Planning Act 2008

Infrastructure Planning (Applications: Prescribed
Forms and Procedure) Regulations 2009

VOLUME 6.2

February 2025

Infrastructure Planning

Planning Act 2008

**The Infrastructure Planning
(Applications: Prescribed Forms and
Procedure) Regulations 2009**

M60/M62/M66 Simister Island Interchange
Development Consent Order 202[]

**ENVIRONMENTAL STATEMENT FIGURES
CHAPTER 2 THE SCHEME**

Regulation Reference	5(2)(a)
Planning Inspectorate Scheme Reference	TR010064
Application Document Reference	TR010064/APP/6.2
Author	M60/M62/M66 Simister Island Interchange Costain Jacobs Partnership Project Team & National Highways

Version	Date	Status of Version
P03	February 2025	EXAMINATION DEADLINE 7 UPDATE

CONTENTS

Environmental Statement Figures Chapter 2 The Scheme	1
---	----------

Environmental Statement Figures Chapter 2 The Scheme

1.1.1 This document contains the following figures:

- Figure 2.1 Environmental Constraints
- Figure 2.2 Scheme Design
- Figure 2.3 Environmental Masterplan – updated at Examination Deadline 7
- Figure 2.4 Temporary Works

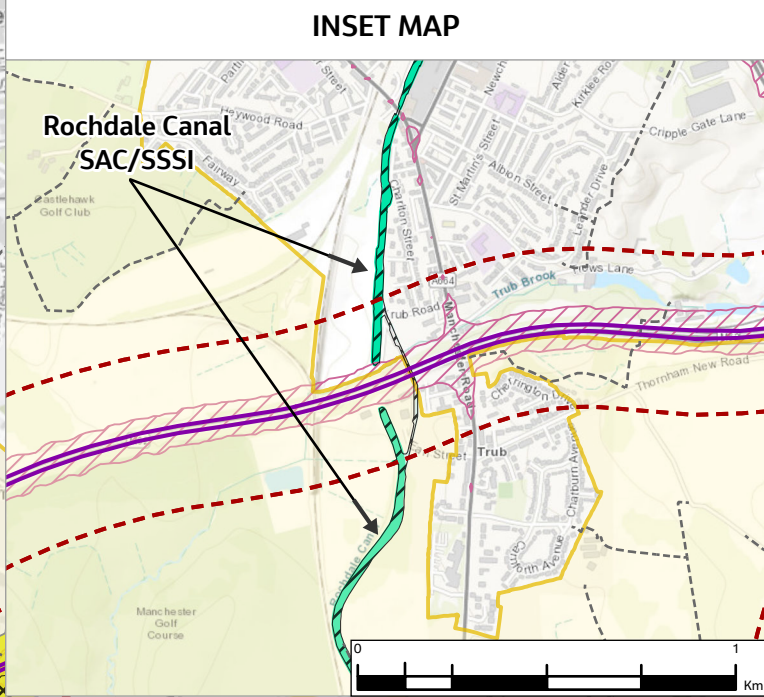
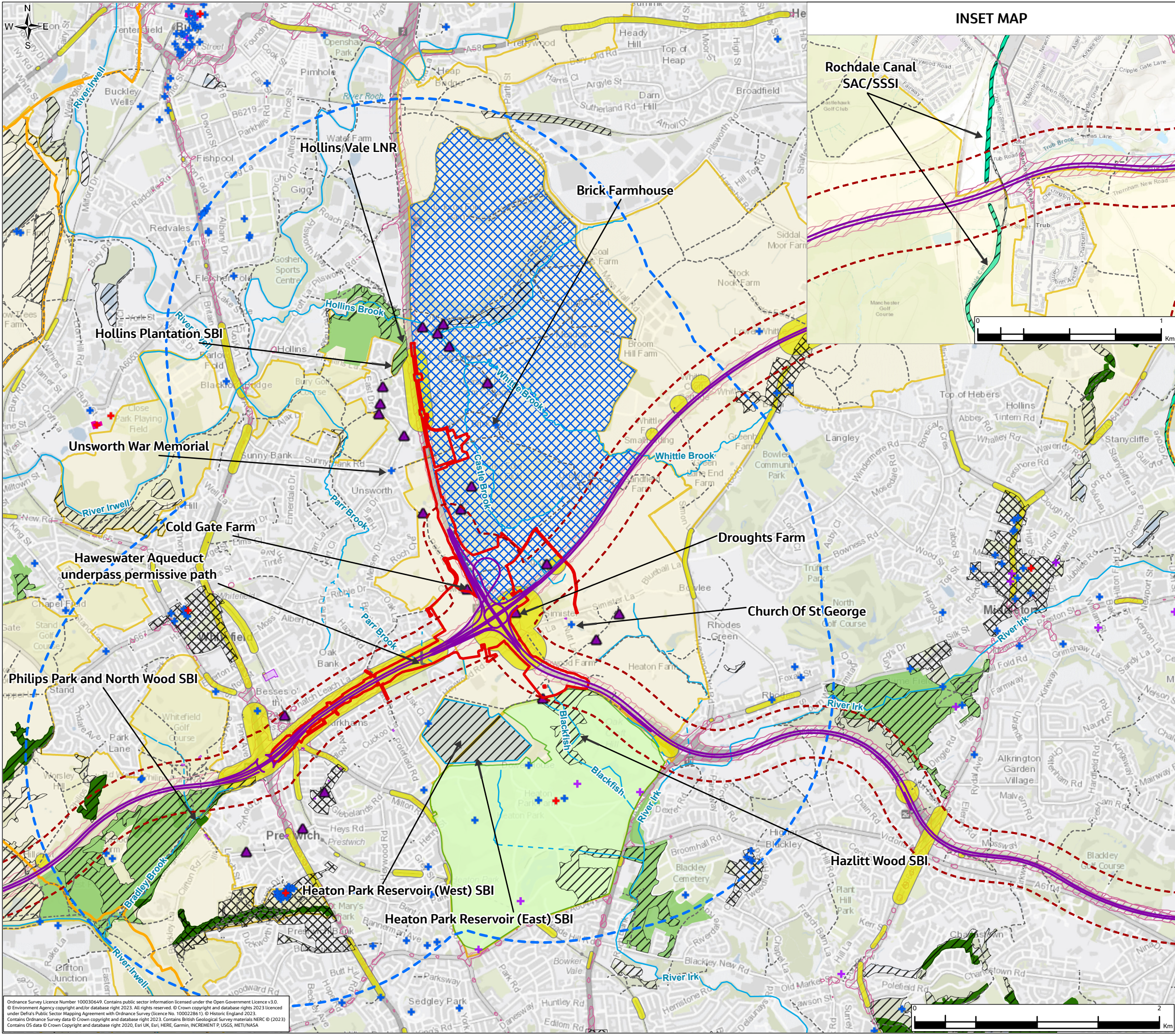
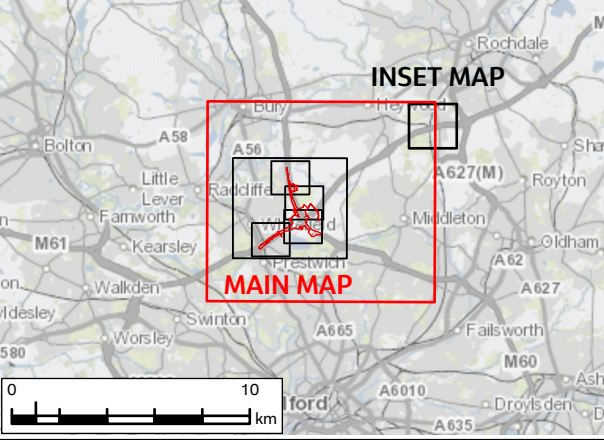



FIGURE 2.1

- Legend**
- Order Limits
 - 2km Buffer
 - Affected Road
 - Network (ARN)
 - ARN 200m Buffer
 - Grade I Listed Building
 - Grade II Listed Building
 - Grade II* Listed Building
 - Non-designated Historic Buildings (Point)
 - Non-designated Historic Buildings (Region)
 - Watercourse - Open Channel
 - Culvert
 - National Cycle Network Route 6
 - Public Rights of Way (PRoW)
 - Permissive Path
 - Conservation Area
 - Sites of Biological Importance (SBI)
 - Special Landscape
 - Areas Bury UDP Policy EN9/1
 - Rochdale Canal Special Area of Conservation (SAC) and Site of Special Scientific Interest (SSSI)
 - Heaton Park Registered Parks and Garden
 - Scheduled Monuments
 - Local Nature Reserves (LNR)
 - Ancient Woodland
 - Noise Important Areas
 - Green Belt
 - Greater Manchester Air Quality Management Area (AQMA)



	JAN 24	For DCO application	LT	MS	JR	APP
Rev.	Rev. Date	Purpose of revision	Drawn	Check'd	Rev'd	Appr'd
Development Consent Order Number: TR010064			Development Consent Order Drawing Number: 6.2			
Client						
<div></div>						
Project						
REGIONAL DELIVERY PARTNERSHIP M60/M62/M66 SIMISTER ISLAND INTERCHANGE						
Drawing Title						
ENVIRONMENTAL STATEMENT ENVIRONMENTAL CONSTRAINTS						
Drawing Status						
S4 – SUITABLE FOR STAGED APPROVAL						
Scale @ A3	1:30,000			DO NOT SCALE		
Jacobs No.	B36601F0			Rev P01		
Client No.	HE548642					
Drawing Number						
HE548642-JAC-LDC-SII_MLT-SK-LE-0002						
Copyright 2023 Jacobs U.K. Limited. The concepts and information contained in this document are the property of Jacobs. Use or copying of this document in whole or in part without the written permission of Jacobs constitutes an infringement of copyright. Limitation: This drawing has been prepared on behalf of, and for the exclusive use of Jacobs' Client, and is subject to, and issued in accordance with, the provisions of the contract between Jacobs and the Client. Jacobs accepts no liability or responsibility whatsoever for the use or misuse of this drawing in respect of any use of, or reliance upon, this drawing by any third party.						

Ordnance Survey Licence Number 100030649. Contains public sector information licensed under the Open Government Licence v3.0.
© Environment Agency copyright and/or database right 2023. All rights reserved. © Crown copyright and database rights 2023 licensed under the Defra's Public Sector Mapping Agreement with Ordnance Survey (licence No. 100022861). © Historic England 2023.
Contains Ordnance Survey data © Crown copyright and database right 2023. Contains British Geological Survey materials NERC © (2023).
Contains OS data © Crown Copyright and database right 2020, Esri UK, Esri, HERE, Garmin, INCREMENT P, USGS, METI/NASA

© Copyright 2023 Jacobs UK Limited. The concepts and information contained in this document are the property of Jacobs. Use or copying of this document in whole or in part without the written permission of Jacobs constitutes an infringement of copyright.
Limitation: This drawing has been prepared on behalf of, and for the exclusive use of Jacobs' Client, and is subject to, and issued in accordance with, the provisions of the contract between Jacobs and the Client. Jacobs accepts no liability or responsibility whatsoever for, or in respect of, any use of, or reliance upon, this drawing by any third party.

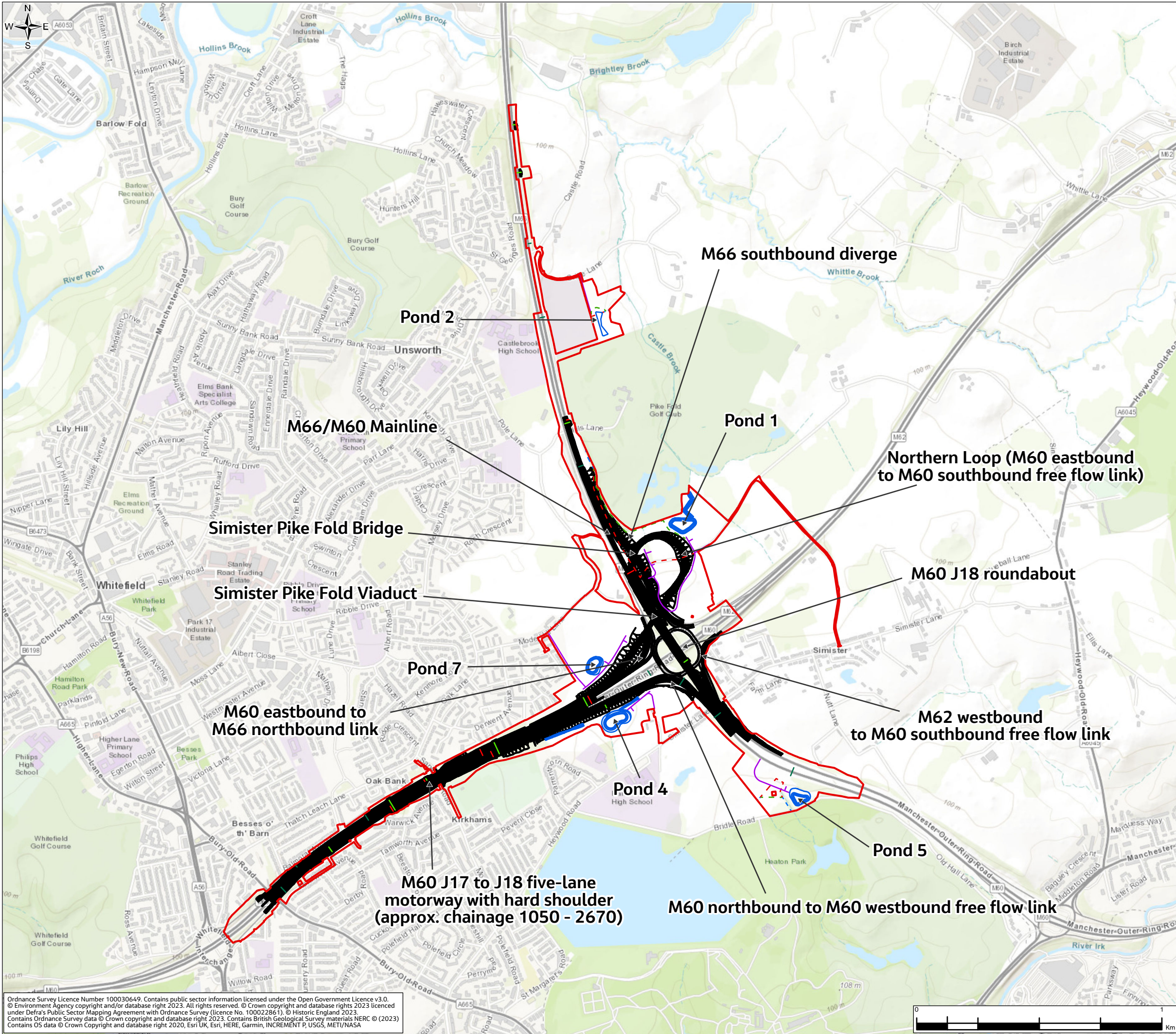
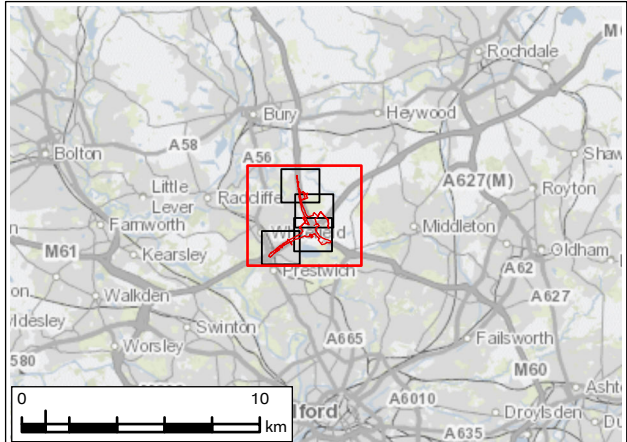

FIGURE 2.2

- Legend**
- Order Limits
 - Scheme design
 - Ponds and swales
- Gantries**
- New Gantries
 - Removed Gantries
 - Retained Gantries
- Public right of way and maintenance access track**
- Maintenance access track
 - Public right of way
 - Retained public right of way
 - Stopped up public right of way

This figure shows the permanent elements of the Scheme. Refer to Figure 2.4: Temporary Works of the Environmental Statement Figures (TR010064/APP/6.2) for temporary works.



P01	JAN 24	For DCO application		LT	MS	JR	BB
Rev.	Rev. Date	Purpose of revision		Drawn	Check'd	Rev'd	Appr'd
Development Consent Order Number: TR010064				Development Consent Order Drawing Number: 6.2			
Client							
<div>national highways</div>							
Project							
REGIONAL DELIVERY PARTNERSHIP M60/M62/M66 SIMISTER ISLAND INTERCHANGE							
Drawing Title							
ENVIRONMENTAL STATEMENT SCHEME DESIGN SHEET 1 OF 5							
Drawing Status							
S4 – SUITABLE FOR STAGED APPROVAL							
Scale @ A3		1:15,000			DO NOT SCALE		
Jacobs No.		B36601F0					
Client No.		HE548642					
Drawing Number		Rev P01					
HE548642-JAC-LDC-SII_MLT-SK-LE-0003							

© Copyright 2023 Jacobs U.K. Limited. The concepts and information contained in this document are the property of Jacobs. Use or copying of this document in whole or in part without the written permission of Jacobs constitutes an infringement of copyright.

Limitation: This drawing has been prepared on behalf of, and for the exclusive use of Jacobs' Client, and is subject to, and issued in accordance with, the provisions of the contract between Jacobs and the Client. Jacobs accepts no liability or responsibility whatsoever for, in respect of, any use of, or reliance upon, this drawing by any third party.

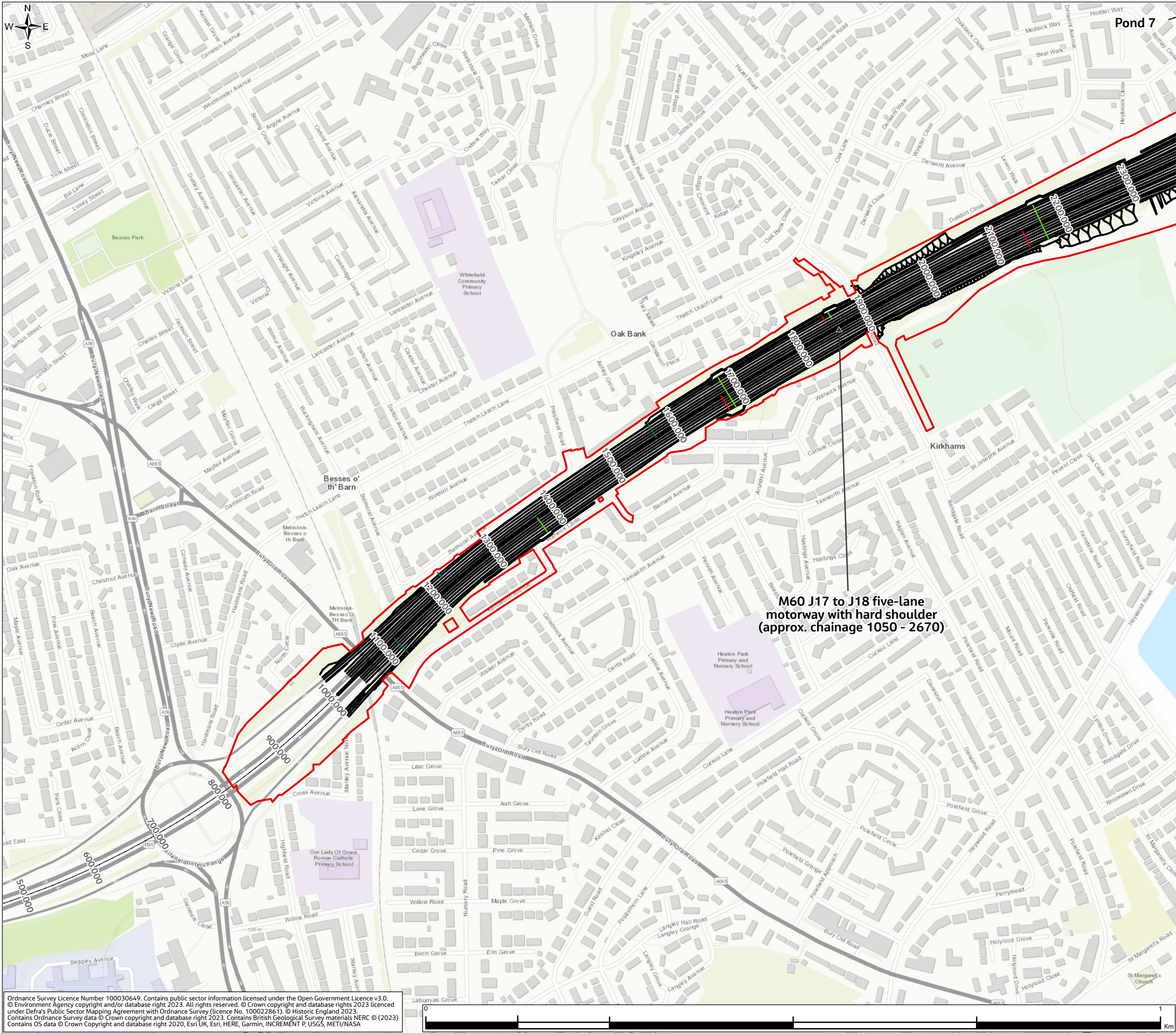
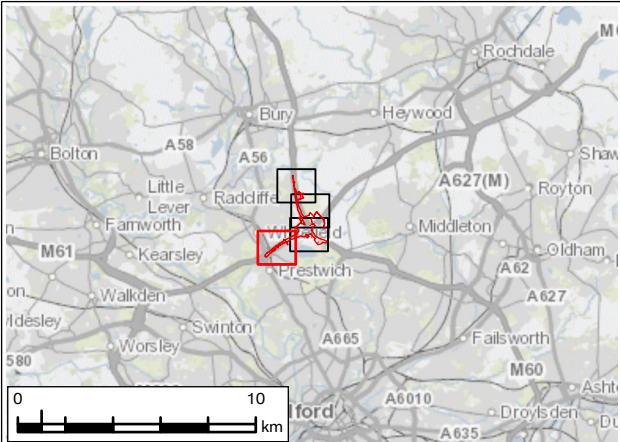



FIGURE 2.2

- Legend**
- Order Limits
 - Scheme design
 - Ponds and swales
- Gantries**
- New Gantries
 - Removed Gantries
 - Retained Gantries
- Public right of way and maintenance access track**
- Maintenance access track
 - Public right of way
 - Retained public right of way
 - Stopped up public right of way

This figure shows the permanent elements of the Scheme. Refer to Figure 2.4: Temporary Works of the Environmental Statement Figures (TR010064/APP/6.2) for temporary works.



P01		JAN 24		For DCO application		LT		MS		JR		BB			
Rev.		Rev. Date		Purpose of revision				Drawn		Check'd		Rev'd		Appr'd	
Development Consent Order Number: TR010064								Development Consent Order Drawing Number: 6.2							
Client															
<div></div>															
Project															
REGIONAL DELIVERY PARTNERSHIP M60/M62/M66 SIMISTER ISLAND INTERCHANGE															
Drawing Title															
ENVIRONMENTAL STATEMENT SCHEME DESIGN SHEET 2 OF 5															
Drawing Status															
S4 – SUITABLE FOR STAGED APPROVAL															
Scale @ A3		1:5,000				DO NOT SCALE		Rev P01							
Jacobs No.		B36601F0													
Client No.		HE548642													
Drawing Number															
HE548642-JAC-LDC-SII_MLT-SK-LE-0003															

© Copyright 2023 Jacobs U.K. Limited. The concepts and information contained in this document are the property of Jacobs. Use or copying of this document in whole or in part without the written permission of Jacobs constitutes an infringement of copyright.

Limitation: This drawing has been prepared on behalf of, and for the exclusive use of Jacobs' Client, and is subject to, and issued in accordance with, the provisions of the contract between Jacobs and the Client. Jacobs accepts no liability or responsibility whatsoever for, in respect of any use of, or reliance upon, this drawing by any third party.

Ordnance Survey Licence Number 100030649. Contains public sector information licensed under the Open Government Licence v3.0.
© Environment Agency copyright and/or database right 2023. All rights reserved. © Crown copyright and database rights 2023 licenced under Defra's Public Sector Mapping Agreement with Ordnance Survey (licence No. 100022861). © Historic England 2023.
Contains Ordnance Survey data © Crown copyright and database right 2023. Contains British Geological Survey materials NERC © (2023)
Contains OS data © Crown Copyright and database right 2020, Esri UK, Esri, HERE, Garmin, INCREMENT P, USGS, METI/NASA

© Copyright 2023 Jacobs UK Limited. The concepts and information contained in this document are the property of Jacobs. Use or copying of this document in whole or in part without the written permission of Jacobs constitutes an infringement of copyright. Limitation: This drawing has been prepared on behalf of, and for the exclusive use of, Jacobs' Client, and is subject to, and issued in accordance with, the provisions of the contract between Jacobs and the Client. Jacobs accepts no liability or responsibility whatsoever for, or in respect of, any use of, or reliance upon, this drawing by any third party.

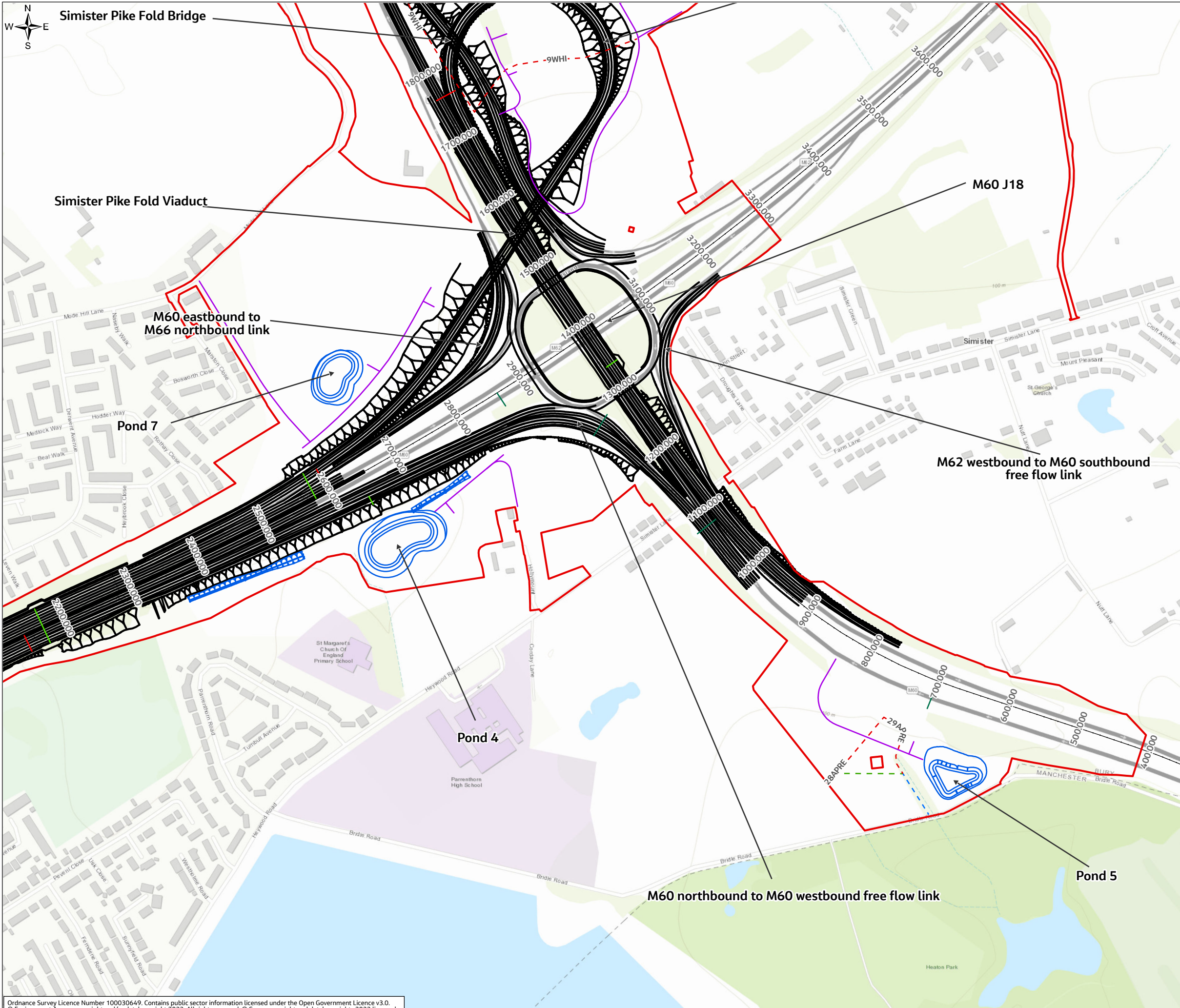
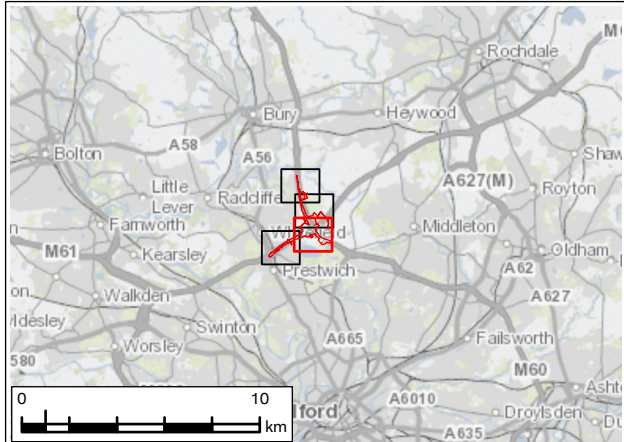

FIGURE 2.2

- Legend**
- Order Limits
 - Scheme design
 - Ponds and swales
- Gantries**
- New Gantries
 - Removed Gantries
 - Retained Gantries
- Public right of way and maintenance access track**
- Maintenance access track
 - Public right of way
 - Retained public right of way
 - Stopped up public right of way

This figure shows the permanent elements of the Scheme. Refer to Figure 2.4: Temporary Works of the Environmental Statement Figures (TR010064/APP/6.2) for temporary works.



P01	JAN 24	For DCO application	LT	MS	JR	BB
Rev.	Rev. Date	Purpose of revision	Drawn	Check'd	Rev'd	Appr'd
Development Consent Order Number: TR010064			Development Consent Order Drawing Number: 6.2			

Client

Project

REGIONAL DELIVERY PARTNERSHIP
M60/M62/M66 SIMISTER ISLAND INTERCHANGE

Drawing Title

ENVIRONMENTAL STATEMENT
SCHEME DESIGN
SHEET 3 OF 5

Drawing Status		S4 – SUITABLE FOR STAGED APPROVAL	
Scale @ A3	1:5,000	DO NOT SCALE	
Jacobs No.	B36601F0		
Client No.	HE548642	Rev	P01
Drawing Number		HE548642-JAC-LDC-SII_MLT-SK-LE-0003	

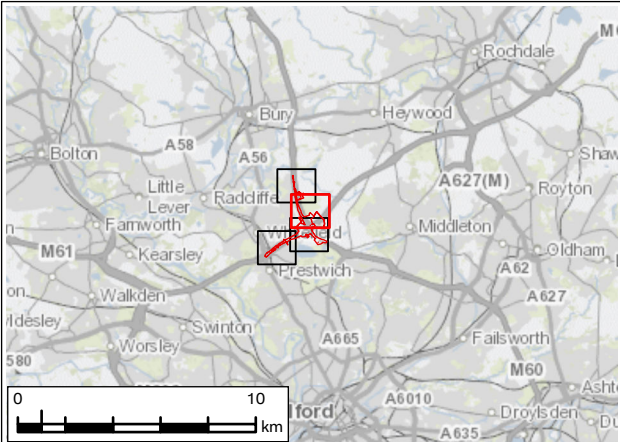



FIGURE 2.2

- Legend**
- Order Limits
 - Scheme design
 - Ponds and swales
- Gantries**
- New Gantries
 - Removed Gantries
 - Retained Gantries
- Public right of way and maintenance access track**
- Maintenance access track
 - Public right of way
 - Retained public right of way
 - Stopped up public right of way

This figure shows the permanent elements of the Scheme. Refer to Figure 2.4: Temporary Works of the Environmental Statement Figures (TR010064/APP/6.2) for temporary works.



P01	JAN 24	For DCO application	LT	MS	JR	BB
Rev.	Rev. Date	Purpose of revision	Drawn	Check'd	Rev'd	Appr'd
Development Consent Order Number: TR010064			Development Consent Order Drawing Number: 6.2			

Client

Project

REGIONAL DELIVERY PARTNERSHIP
M60/M62/M66 SIMISTER ISLAND INTERCHANGE

Drawing Title

ENVIRONMENTAL STATEMENT
SCHEME DESIGN
SHEET 4 OF 5

Drawing Status

S4 – SUITABLE FOR STAGED APPROVAL

Scale @ A3	1:5,000	DO NOT SCALE
Jacobs No.	B36601F0	
Client No.	HE548642	Rev P01

Drawing Number

HE548642-JAC-LDC-SII_MLT-SK-LE-0003

Ordnance Survey Licence Number 100030649. Contains public sector information licensed under the Open Government Licence v3.0. © Environment Agency copyright and/or database right 2023. All rights reserved. © Crown copyright and database rights 2023 licenced under Defra's Public Sector Mapping Agreement with Ordnance Survey (licence No. 100022861). © Historic England 2023. Contains Ordnance Survey data © Crown copyright and database right 2023. Contains British Geological Survey materials NERC © (2023) Contains OS data © Crown Copyright and database right 2020, Esri UK, Esri, HERE, Garmin, INCREMENT P, USGS, METI/NASA

© Copyright 2023 Jacobs U.K. Limited. The concepts and information contained in this document are the property of Jacobs. Use or copying of this document in whole or in part without the written permission of Jacobs constitutes an infringement of copyright. Limitation: This drawing has been prepared on behalf of, and for the exclusive use of Jacobs' Client, and is subject to, and issued in accordance with, the provisions of the contract between Jacobs and the Client. Jacobs accepts no liability or responsibility whatsoever for, or in respect of, any use of, or reliance upon, this drawing by any third party.

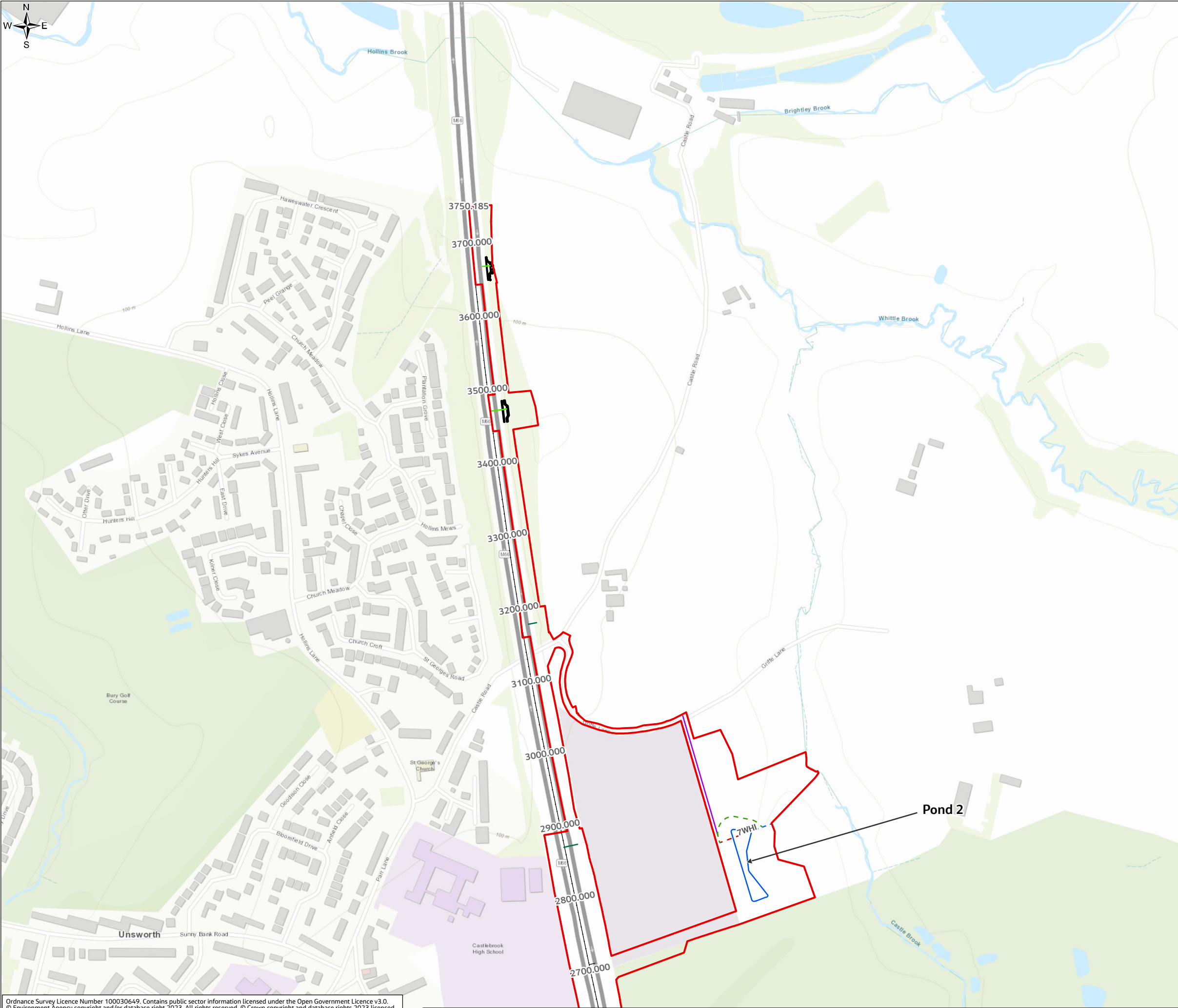
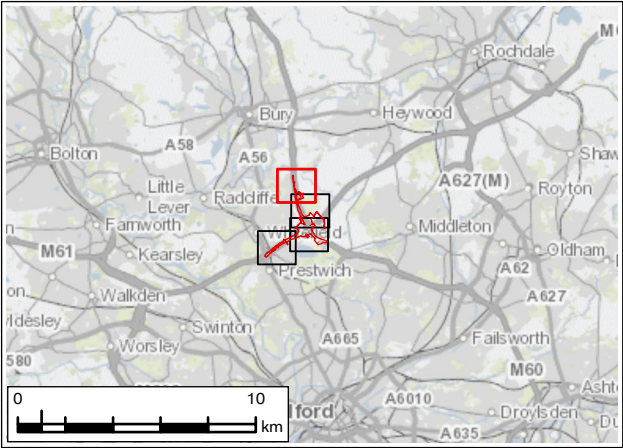



FIGURE 2.2

- Legend**
- Order Limits
 - Scheme design
 - Ponds and swales
- Gantries**
- New Gantries
 - Removed Gantries
 - Retained Gantries
- Public right of way and maintenance access track**
- Maintenance access track
 - Public right of way
 - Retained public right of way
 - Stopped up public right of way

This figure shows the permanent elements of the Scheme. Refer to Figure 2.4: Temporary Works of the Environmental Statement Figures (TR010064/APP/6.2) for temporary works.



P01	JAN 24	For DCO application		LT	MS	JR	BB
Rev.	Rev. Date	Purpose of revision		Drawn	Check'd	Rev'd	Appr'd
Development Consent Order Number: TR010064				Development Consent Order Drawing Number: 6.2			
Client							
							
Project							
REGIONAL DELIVERY PARTNERSHIP M60/M62/M66 SIMISTER ISLAND INTERCHANGE							
Drawing Title							
ENVIRONMENTAL STATEMENT SCHEME DESIGN SHEET 5 OF 5							
Drawing Status							
S4 – SUITABLE FOR STAGED APPROVAL							
Scale @ A3		1:5,000			DO NOT SCALE		
Jacobs No.		B36601F0					
Client No.		HE548642			Rev P01		
Drawing Number							
HE548642-JAC-LDC-SII_MLT-SK-LE-0003							

Ordnance Survey Licence Number 100030649. Contains public sector information licensed under the Open Government Licence v3.0.
© Environment Agency copyright and/or database right 2023. All rights reserved. © Crown copyright and database rights 2023 licenced under Defra's Public Sector Mapping Agreement with Ordnance Survey (licence No. 100022861). © Historic England 2023.
Contains Ordnance Survey data © Crown copyright and database right 2023. Contains British Geological Survey materials NERC © (2023)
Contains OS data © Crown Copyright and database right 2020, Esri UK, Esri, HERE, Garmin, INCREMENT P, USGS, METI/NASA

© Copyright 2023 Jacobs U.K. Limited. The concepts and information contained in this document are the property of Jacobs. Use or copying of this document in whole or in part without the written permission of Jacobs constitutes an infringement of copyright. Limitation: This drawing has been prepared on behalf of, and for the exclusive use of Jacobs' Client, and is subject to, and issued in accordance with, the provisions of the contract between Jacobs and the Client. Jacobs accepts no liability or responsibility whatsoever for, or in respect of, any use of, or reliance upon, this drawing by any third party.



Environmental function codes (From DMRB LD117 Landscape Design rev. 0 Table 4.2a)	
Code	Dataset
EFA	Visual screening
EFB	Landscape integration
EFD	Nature conservation and biodiversity
EFE	Visual amenity
EFG	Auditory amenity

Environmental Masterplan Legend item	Habitat Type (refer to Table 8.17 in Chapter 8: Biodiversity [REP3-010])
Mixed hedgerows	Hedgerows
Marginal planting	Other neutral grassland (g3c)
Mixed woodland	Other woodland broadleaved (w1g); Other coniferous woodland (w2c)
Broadleaf Woodland	Lowland mixed deciduous woodland (w1f); Other lowland mixed deciduous woodland (w1f7)
Shrubs	Scrub (h3, h3d, h3f, h3h)
Shrubs with intermittent trees	Scrub (h3, h3d, h3f, h3h)
Wet woodland	Wet woodland (w1d)
Woodland edge	Other woodland broadleaved (w1g)
Species rich grassland	Other neutral grassland (g3c)
Wet grassland	Other neutral grassland (g3c)
Ponds and swales	Ponds

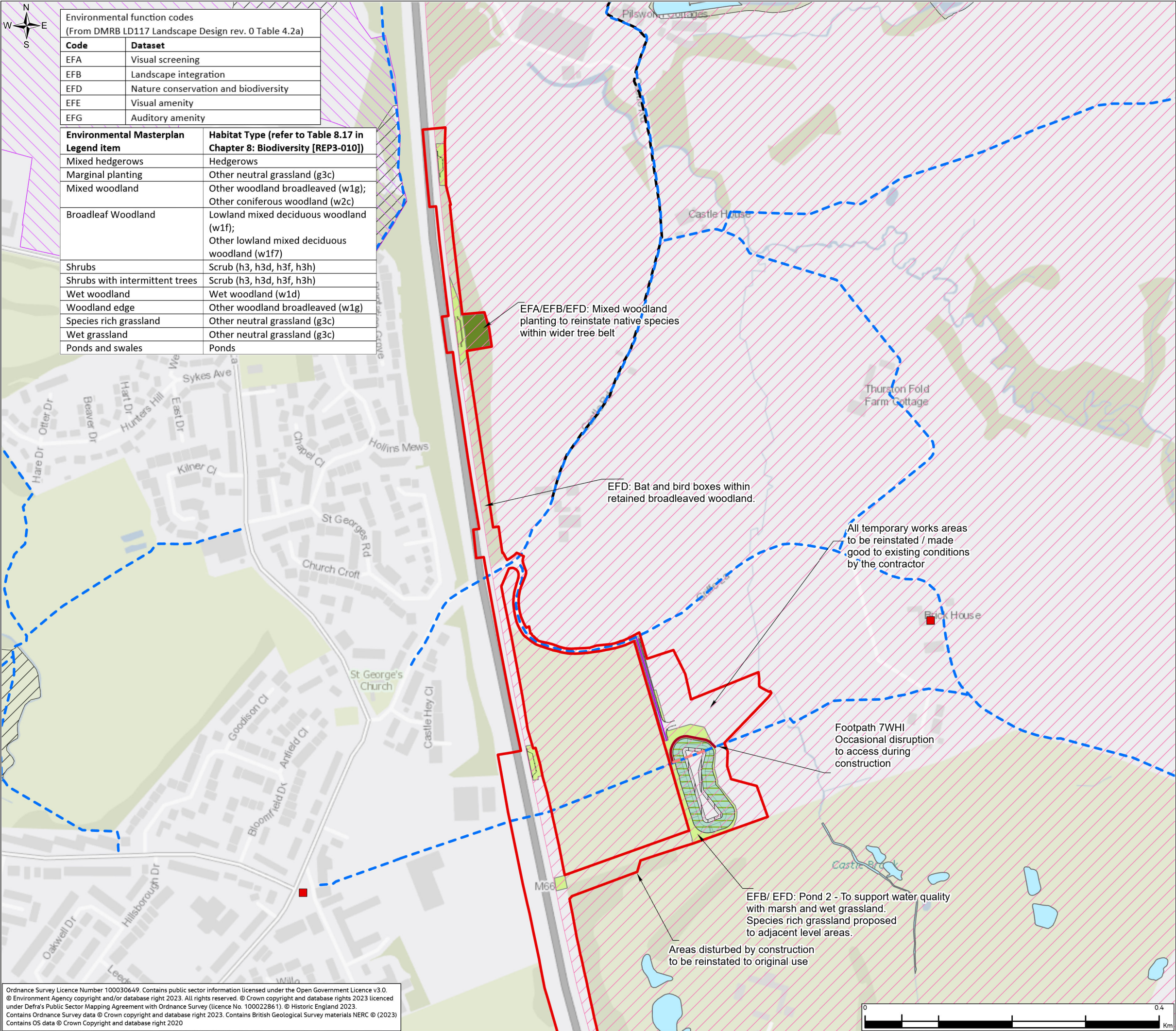
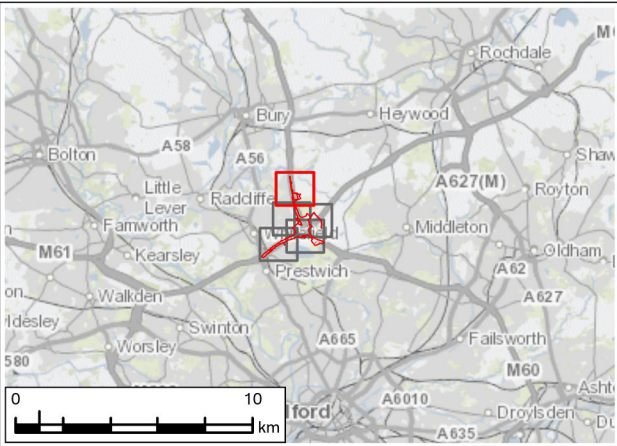

FIGURE 2.3

Legend	
Order Limits	Design
Scheme highway design	Public Right of Way Stopped Up
Existing	Realigned Public Right of Way
Listed Buildings	Maintenance Access
Local Cycle Routes	Indicative Ball Stop Fence
Public Right of Way	Indicative area for natural grading of levels
Special Landscape Area Bury UDP Policy EN 9/1	Marginal Planting
Local Nature Reserve (LNR)	Mixed Woodland
Open Water Features and Watercourses	Species Rich Grassland
Existing Vegetation to be retained and protected	Wet Grassland
Site of Biological Importance (SBI)	Ponds and Swales

Notes

1. All tree and shrub planting will be native species common to the area.
2. Grassland will be species rich grassland suitable for the conditions and soil type.
3. Areas identified for natural grading of levels in construction of the scheme to be determined subject to soils balance throughout the detailed design and construction of the Scheme.



P01	JAN 24	For DCO application	LT	MS	JR	BB
P02	JAN 25	Examination Deadline 5 Update	RW	MS	JR	BB
P03	FEB 25	Examination Deadline 7 Update	RW	MS	JR	BB
Rev.	Rev. Date	Purpose of revision	Drawn	Check'd	Rev'd	Appr'd
Development Consent Order Number: TR010064			Development Consent Order Drawing Number: 6.2			

Client

Project

REGIONAL DELIVERY PARTNERSHIP
M60/M62/M66 SIMISTER ISLAND INTERCHANGE

Drawing Title

ENVIRONMENTAL STATEMENT
ENVIRONMENTAL MASTERPLAN
SHEET 1 OF 5

Drawing Status	S4 – SUITABLE FOR STAGED APPROVAL				
Scale @ A3	1:5,000				DO NOT SCALE
Jacobs No.	B36601F0				Rev
Client No.	HE548642				P02
Drawing Number	HE548642-JAC-LDC-SII_MLT-SK-LE-0004				

© Copyright 2025 Jacobs U.K. Limited. The concepts and information contained in this document are the property of Jacobs. Use or copying of this document in whole or in part without the written permission of Jacobs constitutes an infringement of copyright. Limitation: This drawing has been prepared on behalf of, and for the exclusive use of Jacobs' Client, and is subject to, and issued in accordance with, the provisions of the contract between Jacobs and the Client. Jacobs accepts no liability or responsibility whatsoever for, or in respect of, any use of, or reliance upon, this drawing by any third party.



FIGURE 2.3

Legend

Order Limits

Scheme highway design

Existing

Listed Buildings

Local Cycle Routes

Public Right of Way

Permissive Path

Noise Barriers

Special Landscape Area Bury UDP Policy EN 9/1

Open Water Features and Watercourses

Existing Vegetation to be retained and protected

Site of Biological Importance (SBI)

Design

Public Right of Way Stopped Up

Realigned Public Right of Way

Maintenance Access

Indicative Ball Stop Fence

Road surface with better noise reducing properties than a conventional Low Noise Surface

Individual Tree Deciduous

Hedgerows

Indicative area for natural grading of levels

Marginal Planting

Mixed Woodland

Shrubs

Shrubs With Intermittent Trees

Broadleaf Woodland

Wet Woodland

Woodland Edge

Species Rich Grassland

Wet Grassland

Ponds and Swales

Notes

1. All tree and shrub planting will be native species common to the area.

2. Grassland will be species rich grassland suitable for the conditions and soil type.

3. Areas identified for natural grading of levels in construction of the scheme to be determined subject to soils balance throughout the detailed design and construction of the Scheme.

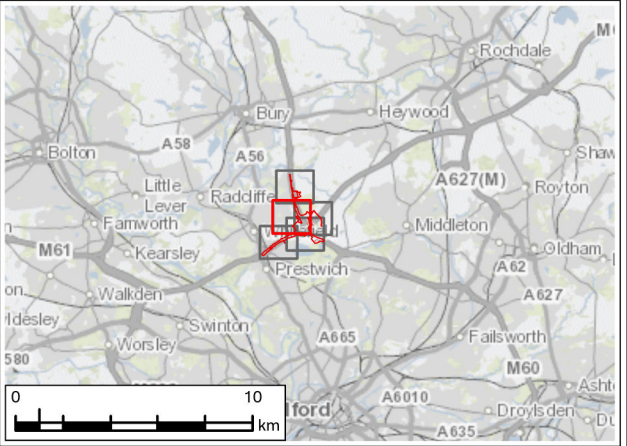

P01	JAN 24	For DCO application	LT	MS	JR	BB
P02	JAN 25	Examination Deadline 5 Update	RW	MS	JR	BB
P03	FEB 25	Examination Deadline 7 Update	RW	MS	JR	BB
Rev.	Rev. Date	Purpose of revision	Drawn	Check'd	Rev'd	Appr'd
Development Consent Order Number: TR010064			Development Consent Order Drawing Number: 6.2			

Client

Project

REGIONAL DELIVERY PARTNERSHIP
M60/M62/M66 SIMISTER ISLAND INTERCHANGE

Drawing Title

ENVIRONMENTAL STATEMENT
ENVIRONMENTAL MASTERPLAN
SHEET 2 OF 5

Drawing Status

S4 – SUITABLE FOR STAGED APPROVAL

Scale @ A3	1:5,000	DO NOT SCALE
Jacobs No.	B36601F0	Rev
Client No.	HE548642	P02

Drawing Number

HE548642-JAC-LDC-SII_MLT-SK-LE-0004

Ordnance Survey Licence Number 100030649. Contains public sector information licensed under the Open Government Licence v3.0.
© Environment Agency copyright and/or database right 2023. All rights reserved. © Crown copyright and database rights 2023 licensed under Defra's Public Sector Mapping Agreement with Ordnance Survey (licence No. 100022861). © Historic England 2023.
Contains Ordnance Survey data © Crown copyright and database right 2023. Contains British Geological Survey materials NERC © (2023)
Contains OS data © Crown Copyright and database right 2020

© Copyright 2025 Jacobs U.K. Limited. The concepts and information contained in this document are the property of Jacobs. Use or copying of this document in whole or in part without the written permission of Jacobs constitutes an infringement of copyright.
Limitation: This drawing has been prepared on behalf of, and for the exclusive use of Jacobs' Client, and is subject to, and issued in accordance with, the provisions of the contract between Jacobs and the Client. Jacobs accepts no liability or responsibility whatsoever for, or in respect of, any use of, or reliance upon, this drawing by any third party.

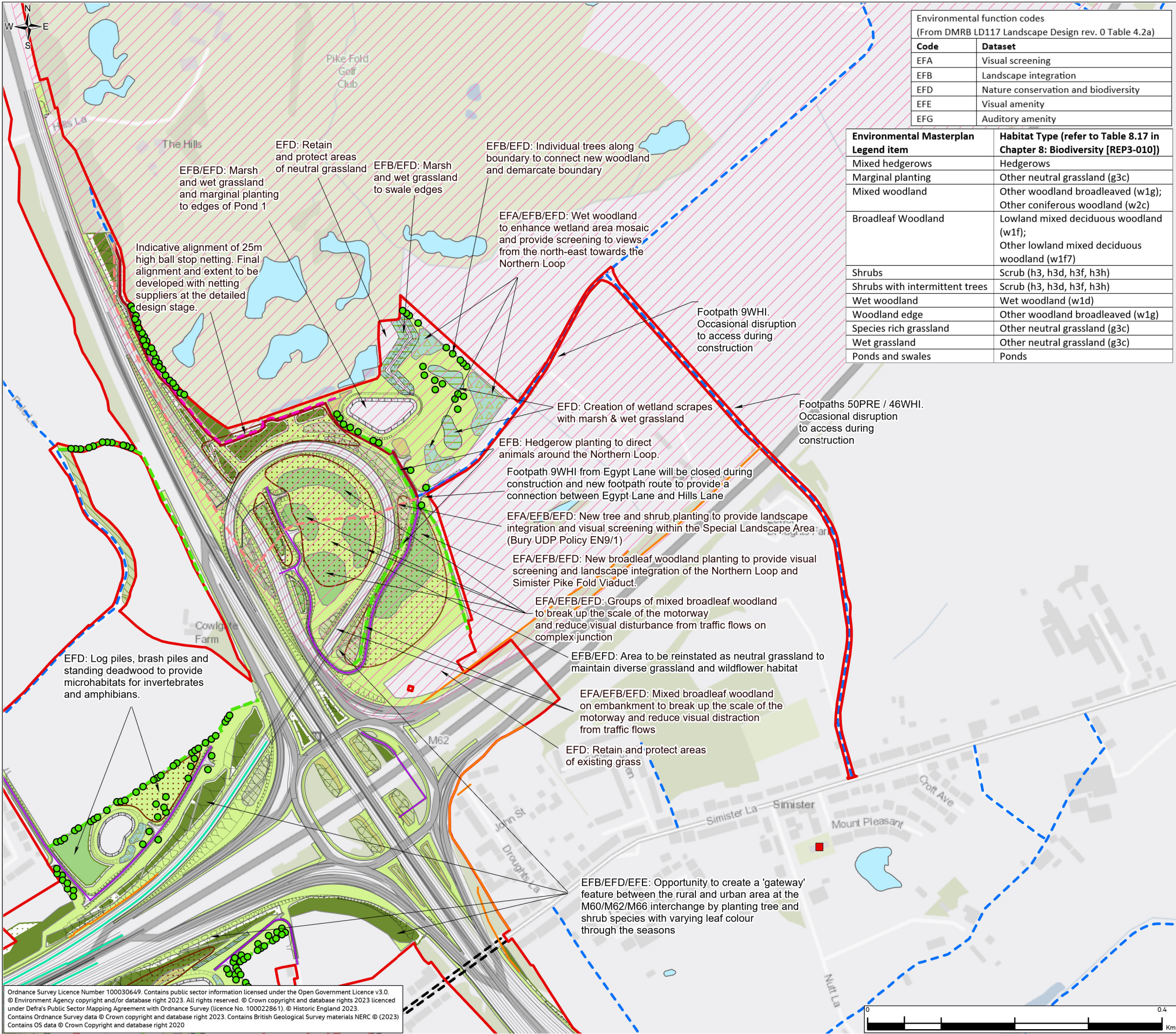

Environmental function codes (From DMRB LD117 Landscape Design rev. 0 Table 4.2a)	
Code	Dataset
EFA	Visual screening
EFB	Landscape integration
EFD	Nature conservation and biodiversity
EFE	Visual amenity
EFG	Auditory amenity

Environmental Masterplan Legend item	Habitat Type (refer to Table 8.17 in Chapter 8: Biodiversity [REP3-010])
Mixed hedgerows	Hedgerows
Marginal planting	Other neutral grassland (g3c)
Mixed woodland	Other woodland broadleaved (w1g); Other coniferous woodland (w2c)
Broadleaf Woodland	Lowland mixed deciduous woodland (w1f); Other lowland mixed deciduous woodland (w1f7)
Shrubs	Scrub (h3, h3d, h3f, h3h)
Shrubs with intermittent trees	Scrub (h3, h3d, h3f, h3h)
Wet woodland	Wet woodland (w1d)
Woodland edge	Other woodland broadleaved (w1g)
Species rich grassland	Other neutral grassland (g3c)
Wet grassland	Other neutral grassland (g3c)
Ponds and swales	Ponds

FIGURE 2.3

Legend

Order Limits

- Order Limits
- Scheme highway design

Existing

- Listed Buildings
- Local Cycle Routes
- Public Right of Way
- Noise Barriers
- Special Landscape Area Bury UDP Policy EN 9/1
- Open Water Features and Watercourses
- Existing Vegetation to be retained and protected
- Site of Biological Importance (SBI)

Design

- Public Right of Way Stopped Up
- Realigned Public Right of Way
- Maintenance Access
- Indicative Ball Stop Fence

Road surface with better noise reducing properties than a conventional Low Noise Surface

- Individual Tree Deciduous
- Hedgerows
- Indicative area for natural grading of levels
- Marginal Planting
- Mixed Woodland
- Shrubs
- Shrubs With Intermittent Trees
- Broadleaf Woodland
- Wet Woodland
- Woodland Edge
- Species Rich Grassland
- Wet Grassland
- Ponds and Swales

Notes

- All tree and shrub planting will be native species common to the area.
- Grassland will be species rich grassland suitable for the conditions and soil type.
- Areas identified for natural grading of levels in construction of the scheme to be determined subject to soils balance throughout the detailed design and construction of the Scheme.

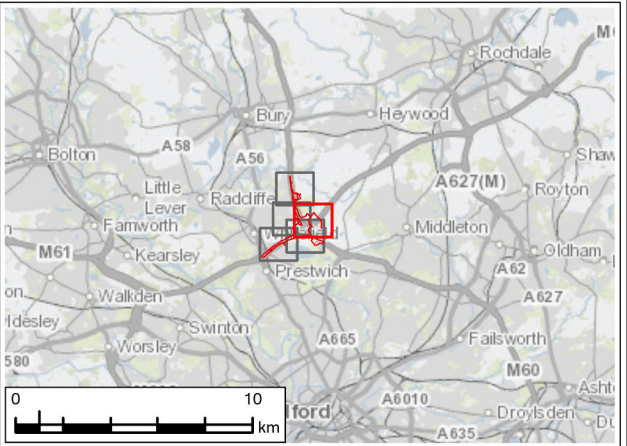

P01	JAN 24	For DCO application	LT	MS	JR	BB
P02	JAN 25	Examination Deadline 5 Update	RW	MS	JR	BB
P03	FEB 25	Examination Deadline 7 Update	RW	MS	JR	BB
Rev.	Rev. Date	Purpose of revision	Drawn	Check'd	Rev'd	Appr'd
Development Consent Order Number: TR010064			Development Consent Order Drawing Number: 6.2			

Client

Project

REGIONAL DELIVERY PARTNERSHIP
M60/M62/M66 SIMISTER ISLAND INTERCHANGE

Drawing Title

ENVIRONMENTAL STATEMENT
ENVIRONMENTAL MASTERPLAN
SHEET 3 OF 5

Drawing Status

S4 – SUITABLE FOR STAGED APPROVAL

Scale @ A3	1:5,000	DO NOT SCALE
Jacobs No.	B36601F0	Rev
Client No.	HE548642	P02

Drawing Number

HE548642-JAC-LDC-SII_MLT-SK-LE-0004

© Copyright 2025 Jacobs U.K. Limited. The concepts and information contained in this document are the property of Jacobs. Use or copying of this document in whole or in part without the written permission of Jacobs constitutes an infringement of copyright. Limitation: This drawing has been prepared on behalf of, and for the exclusive use of Jacobs' Client, and is subject to, and issued in accordance with, the provisions of the contract between Jacobs and the Client. Jacobs accepts no liability or responsibility whatsoever for, or in respect of, any use of, or reliance upon, this drawing by any third party.



FIGURE 2.3

Legend

- Order Limits

Scheme highway design

Existing

Listed Buildings

Local Cycle Routes

Public Right of Way

Permissive Path

Noise Barriers

Special Landscape Area Bury UDP Policy EN 9/1

Open Water Features and Watercourses

Existing Vegetation to be retained and protected

Site of Biological Importance (SBI)

Design

Public Right of Way Stopped Up

Realigned Public Right of Way

Maintenance Access
- Indicative Ball Stop Fence

Road surface with better noise reducing properties than a conventional Low Noise Surface

Individual Tree Deciduous

Hedgerows

Indicative area for natural grading of levels

Marginal Planting

Mixed Woodland

Shrubs

Shrubs With Intermittent Trees

Broadleaf Woodland

Wet Woodland

Woodland Edge

Species Rich Grassland

Wet Grassland

Ponds and Swales

Notes

- All tree and shrub planting will be native species common to the area.
- Grassland will be species rich grassland suitable for the conditions and soil type.
- Areas identified for natural grading of levels in construction of the scheme to be determined subject to soils balance throughout the detailed design and construction of the Scheme.

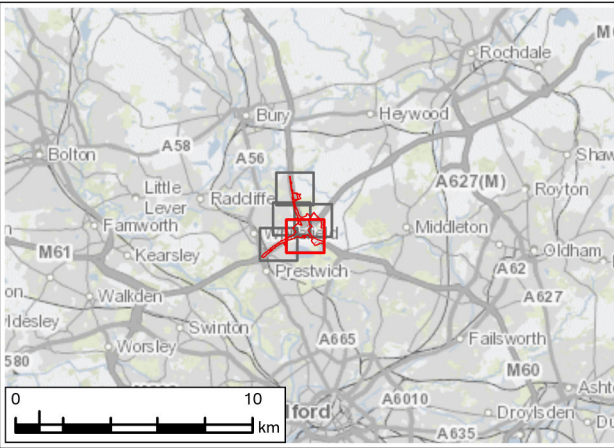

P01	JAN 24	For DCO application	LT	MS	JR	BB
P02	JAN 25	Examination Deadline 5 Update	RW	MS	JR	BB
P03	FEB 25	Examination Deadline 7 Update	RW	MS	JR	BB
Rev.	Rev. Date	Purpose of revision	Drawn	Check'd	Rev'd	Appr'd

Development Consent Order Number: TR010064
Development Consent Order Drawing Number: 6.2



Project
REGIONAL DELIVERY PARTNERSHIP
M60/M62/M66 SIMISTER ISLAND INTERCHANGE

Drawing Title
ENVIRONMENTAL STATEMENT
ENVIRONMENTAL MASTERPLAN
SHEET 4 OF 5

Drawing Status
S4 – SUITABLE FOR STAGED APPROVAL

Scale @ A3	1:5,000	DO NOT SCALE
Jacobs No.	B36601FO	
Client No.	HE548642	Rev P02

Drawing Number
HE548642-JAC-LDC-SII_MLT-SK-LE-0004

© Copyright 2025 Jacobs U.K. Limited. The concepts and information contained in this document are the property of Jacobs. Use or copying of this document in whole or in part without the written permission of Jacobs constitutes an infringement of copyright. Limitation: This drawing has been prepared on behalf of, and for the exclusive use of Jacobs' Client, and is subject to, and issued in accordance with, the provisions of the contract between Jacobs and the Client. Jacobs accepts no liability or responsibility whatsoever for, or in respect of, any use of, or reliance upon, this drawing by any third party.

Environmental Masterplan Legend item	Habitat Type (refer to Table 8.17 in Chapter 8: Biodiversity [REP3-010])
Mixed hedgerows	Hedgerows
Marginal planting	Other neutral grassland (g3c)
Mixed woodland	Other woodland broadleaved (w1g); Other coniferous woodland (w2c)
Broadleaf Woodland	Lowland mixed deciduous woodland (w1f); Other lowland mixed deciduous woodland (w1f7)
Shrubs	Scrub (h3, h3d, h3f, h3h)
Shrubs with intermittent trees	Scrub (h3, h3d, h3f, h3h)
Wet woodland	Wet woodland (w1d)
Woodland edge	Other woodland broadleaved (w1g)
Species rich grassland	Other neutral grassland (g3c)
Wet grassland	Other neutral grassland (g3c)
Ponds and swales	Ponds

Environmental function codes (From DMRB LD117 Landscape Design rev. 0 Table 4.2a)	
Code	Dataset
EFA	Visual screening
EFB	Landscape integration
EFD	Nature conservation and biodiversity
EFE	Visual amenity
EFG	Auditory amenity

Ordnance Survey Licence Number 100030649. Contains public sector information licensed under the Open Government Licence v3.0. © Environment Agency copyright and/or database right 2023. All rights reserved. © Crown copyright and database rights 2023 licensed under Defra's Public Sector Mapping Agreement with Ordnance Survey (licence No. 100022861). © Historic England 2023. Contains Ordnance Survey data © Crown copyright and database right 2023. Contains British Geological Survey materials NERC © (2023) Contains OS data © Crown Copyright and database right 2020



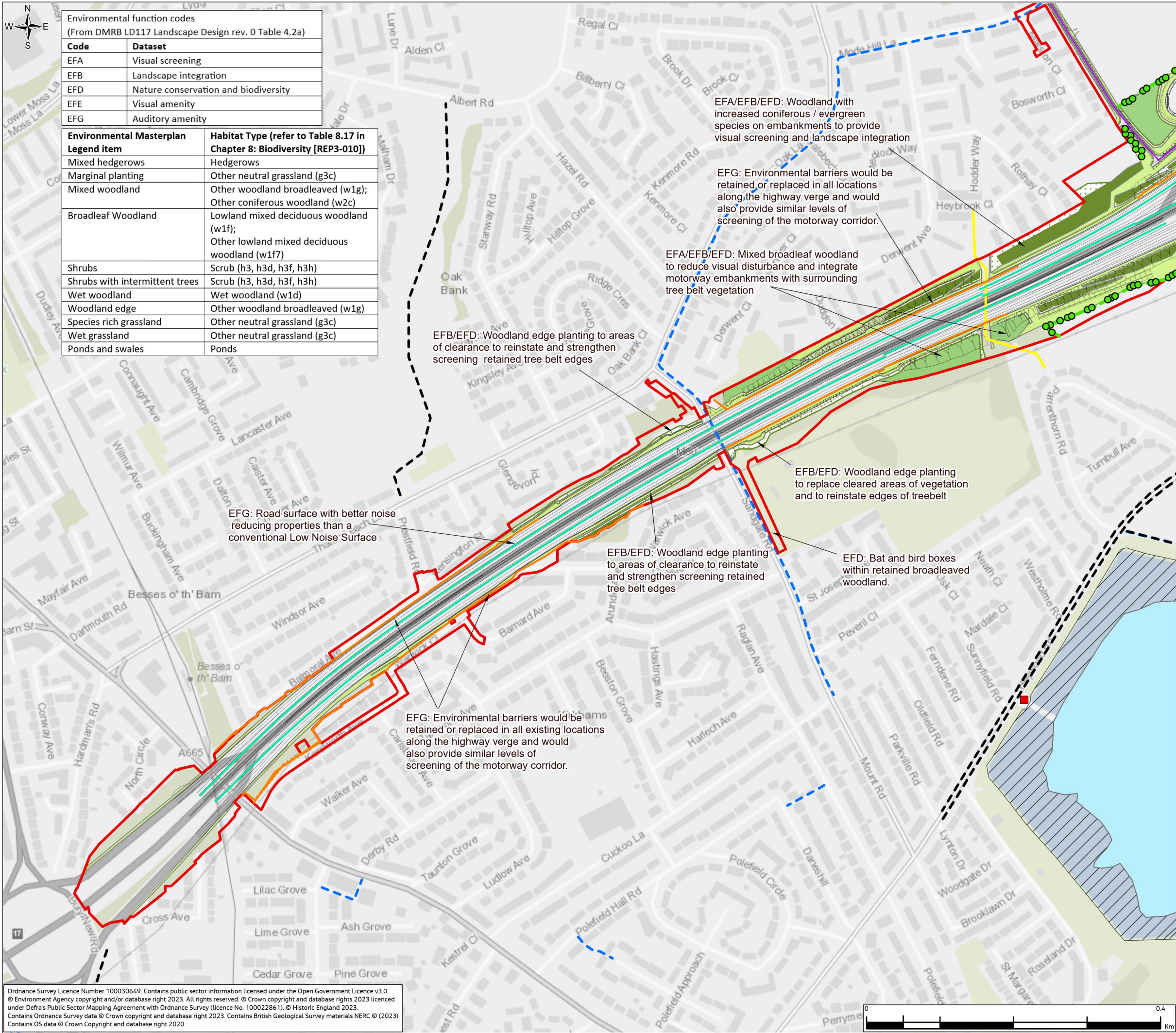

FIGURE 2.3

Legend

Order Limits

Scheme highway design

Existing

Listed Buildings

Local Cycle Routes

Public Right of Way

Permissive Path

Noise Barriers

Open Water Features and Watercourses

Existing Vegetation to be retained and protected

Site of Biological Importance (SBI)

Design

Public Right of Way Stopped Up

Realigned Public Right of Way

Maintenance Access

Indicative Ball Stop Fence

Road surface with better noise reducing properties than a conventional Low Noise Surface

Individual Tree Deciduous

Hedgerows

Indicative area for natural grading of levels

Marginal Planting

Mixed Woodland

Shrubs With Intermittent Trees

Broadleaf Woodland

Woodland Edge

Species Rich Grassland

Ponds and Swales

Notes

1. All tree and shrub planting will be native species common to the area.

2. Grassland will be species rich grassland suitable for the conditions and soil type.

3. Areas identified for natural grading of levels in construction of the scheme to be determined subject to soils balance throughout the detailed design and construction of the Scheme.

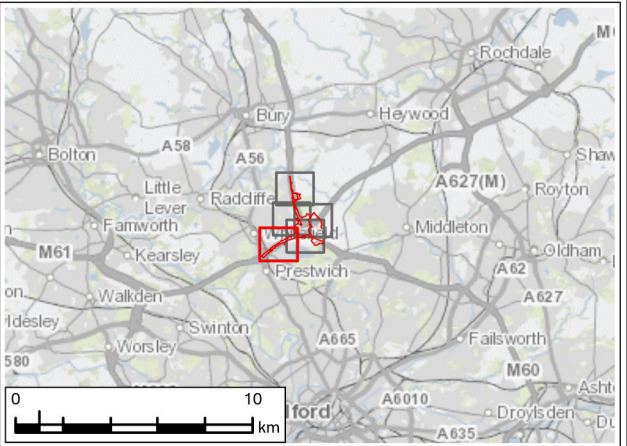

P01	JAN 24	For DCO application		LT	MS	JR	BB
P02	JAN 25	Examination Deadline 5 Update		RW	MS	JR	BB
P03	FEB 25	Examination Deadline 7 Update		RW	MS	JR	BB
Rev.	Rev. Date	Purpose of revision		Drawn	Check'd	Rev'd	Appr'd
Development Consent Order Number: TR010064				Development Consent Order Drawing Number: 6.2			
Client							
<div>national highways</div>							
Project							
REGIONAL DELIVERY PARTNERSHIP M60/M62/M66 SIMISTER ISLAND INTERCHANGE							
Drawing Title							
ENVIRONMENTAL STATEMENT ENVIRONMENTAL MASTERPLAN SHEET 5 OF 5							
Drawing Status							
S4 – SUITABLE FOR STAGED APPROVAL							
Scale @ A3		1:5,000			DO NOT SCALE		
Jacobs No.		B36601F0			Rev P02		
Client No.		HE548642					
Drawing Number							
HE548642-JAC-LDC-SII_MLT-SK-LE-0004							

© Copyright 2025 Jacobs U.K. Limited. The concepts and information contained in this document are the property of Jacobs. Use or copying of this document in whole or in part without the written permission of Jacobs constitutes an infringement of copyright.

Limitation: This drawing has been prepared on behalf of, and for the exclusive use of Jacobs' Client, and is subject to, and issued in accordance with, the provisions of the contract between Jacobs and the Client. Jacobs accepts no liability or responsibility whatsoever for, or in respect of, any use of, or reliance upon, this drawing by any third party.

Ordnance Survey Licence Number 100030649. Contains public sector information licensed under the Open Government Licence v3.0.
© Environment Agency copyright and/or database right 2023. All rights reserved. © Crown copyright and database rights 2023 licensed under Defra's Public Sector Mapping Agreement with Ordnance Survey (licence No. 100022861). © Historic England 2023.
Contains Ordnance Survey data © Crown copyright and database right 2023. Contains British Geological Survey materials NERC © (2023)
Contains OS data © Crown Copyright and database right 2020

© Copyright 2025 Jacobs UK Limited. The concepts and information contained in this document are the property of Jacobs. Use or copying of this document in whole or in part without the written permission of Jacobs constitutes an infringement of copyright.
Limitation: This drawing has been prepared on behalf of, and for the exclusive use of Jacobs' Client, and is subject to, and issued in accordance with, the provisions of the contract between Jacobs and the Client. Jacobs accepts no liability or responsibility whatsoever for, or in respect of, any use of, or reliance upon, this drawing by any third party.

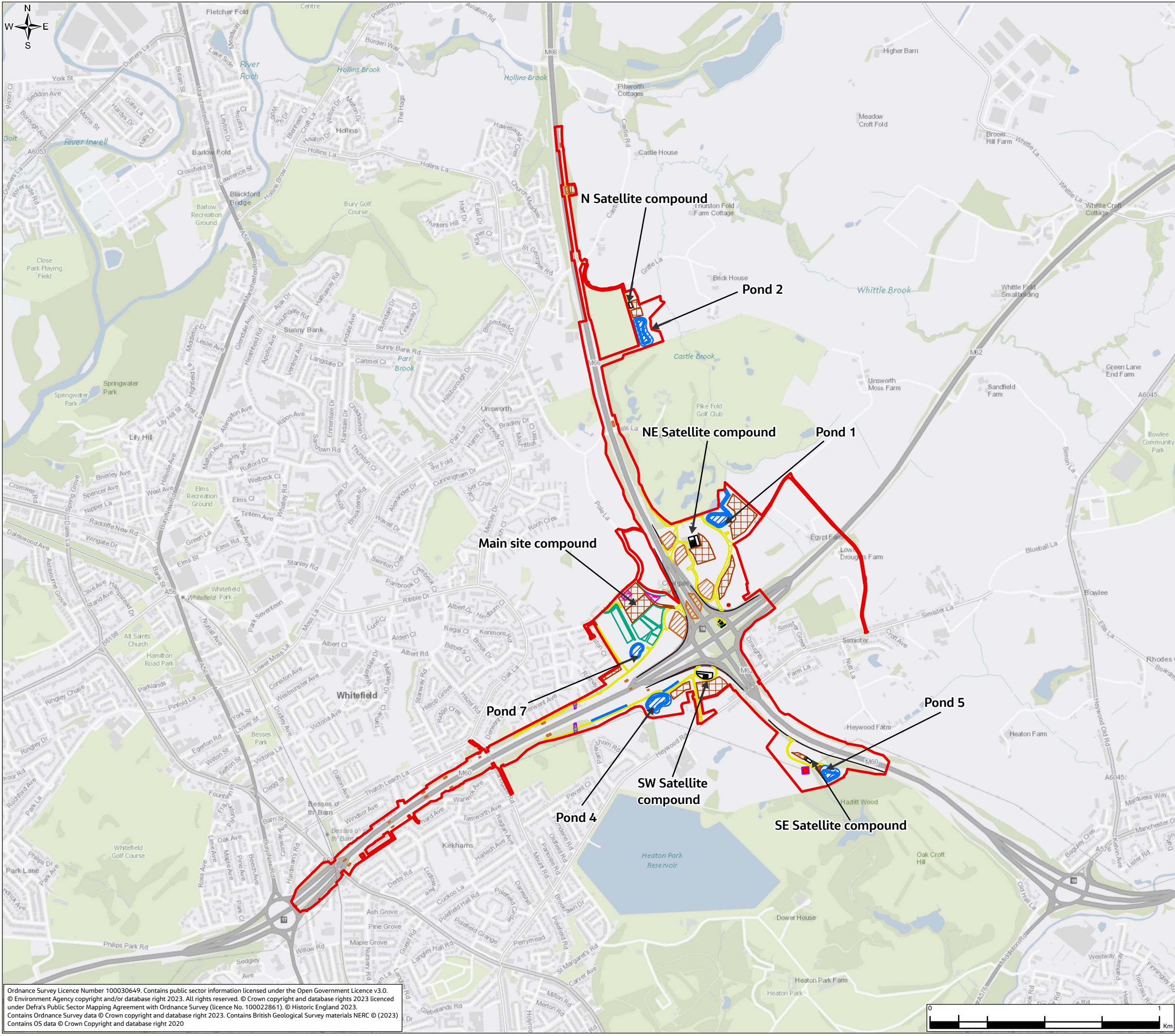
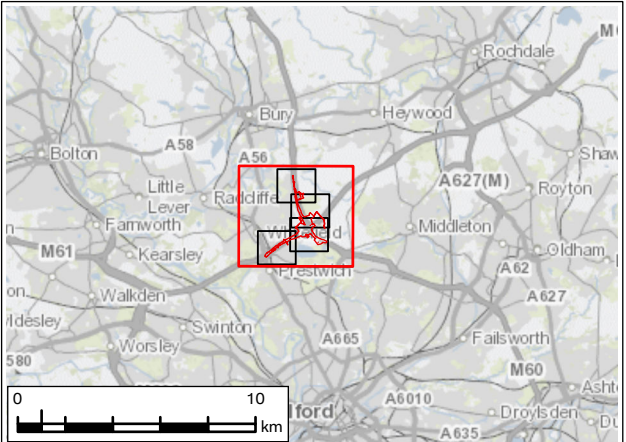



FIGURE 2.4

- Legend**
- Order Limits
 - Temporary Works**
 - Concrete protection slab
 - Main compound
 - Material Storage Area
 - Permanent drainage features
 - Statutory Utility Exclusion Zone
 - Satellite compounds
 - Stockpile areas
 - Structures temporary working area
 - Temporary Haul Routes
 - Traffic Management
 - Parking Spaces



P02	MAR 24	For DCO application			LT	MS	JR	BB
Rev.	Rev. Date	Purpose of revision			Drawn	Check'd	Rev'd	Appr'd
Development Consent Order Number: TR010064					Development Consent Order Drawing Number: 6.2			
Client								
<div></div>								
Project								
REGIONAL DELIVERY PARTNERSHIP M60/M62/M66 SIMISTER ISLAND INTERCHANGE								
Drawing Title								
ENVIRONMENTAL STATEMENT TEMPORARY WORKS SHEET 1 OF 5								
Drawing Status								
S4 – SUITABLE FOR STAGED APPROVAL								
Scale @ A3		1:16,000					DO NOT SCALE	
Jacobs No.		B36601F0					Rev P02	
Client No.		HE548642						
Drawing Number								
HE548642-JAC-LDC-SII_MLT-SK-LE-0005								
<small>© Copyright 2023 Jacobs U.K. Limited. The concepts and information contained in this document are the property of Jacobs. Use or copying of this document in whole or in part without the written permission of Jacobs constitutes an infringement of copyright. This drawing has been prepared on behalf of, and for the exclusive use of Jacobs' Client, and is subject to, and issued in accordance with, the provisions of the contract between Jacobs and the Client. Jacobs accepts no liability or responsibility whatsoever for, in respect of, any use of, or reliance upon, this drawing by any third party.</small>								

Ordnance Survey Licence Number 100030649. Contains public sector information licensed under the Open Government Licence v3.0.
© Environment Agency copyright and/or database right 2023. All rights reserved. © Crown copyright and database rights 2023 licensed under Defra's Public Sector Mapping Agreement with Ordnance Survey (licence No. 100022861). © Historic England 2023.
Contains Ordnance Survey data © Crown copyright and database right 2023. Contains British Geological Survey materials NERC © (2023)
Contains OS data © Crown Copyright and database right 2020

© Copyright 2023 Jacobs U.K. Limited. The concepts and information contained in this document are the property of Jacobs. Use or copying of this document in whole or in part without the written permission of Jacobs constitutes an infringement of copyright.
Limitation: This drawing has been prepared on behalf of, and for the exclusive use of Jacobs' Client, and is subject to, and issued in accordance with, the provisions of the contract between Jacobs and the Client. Jacobs accepts no liability or responsibility whatsoever for, or in respect of, any use of, or reliance upon, this drawing by any third party.

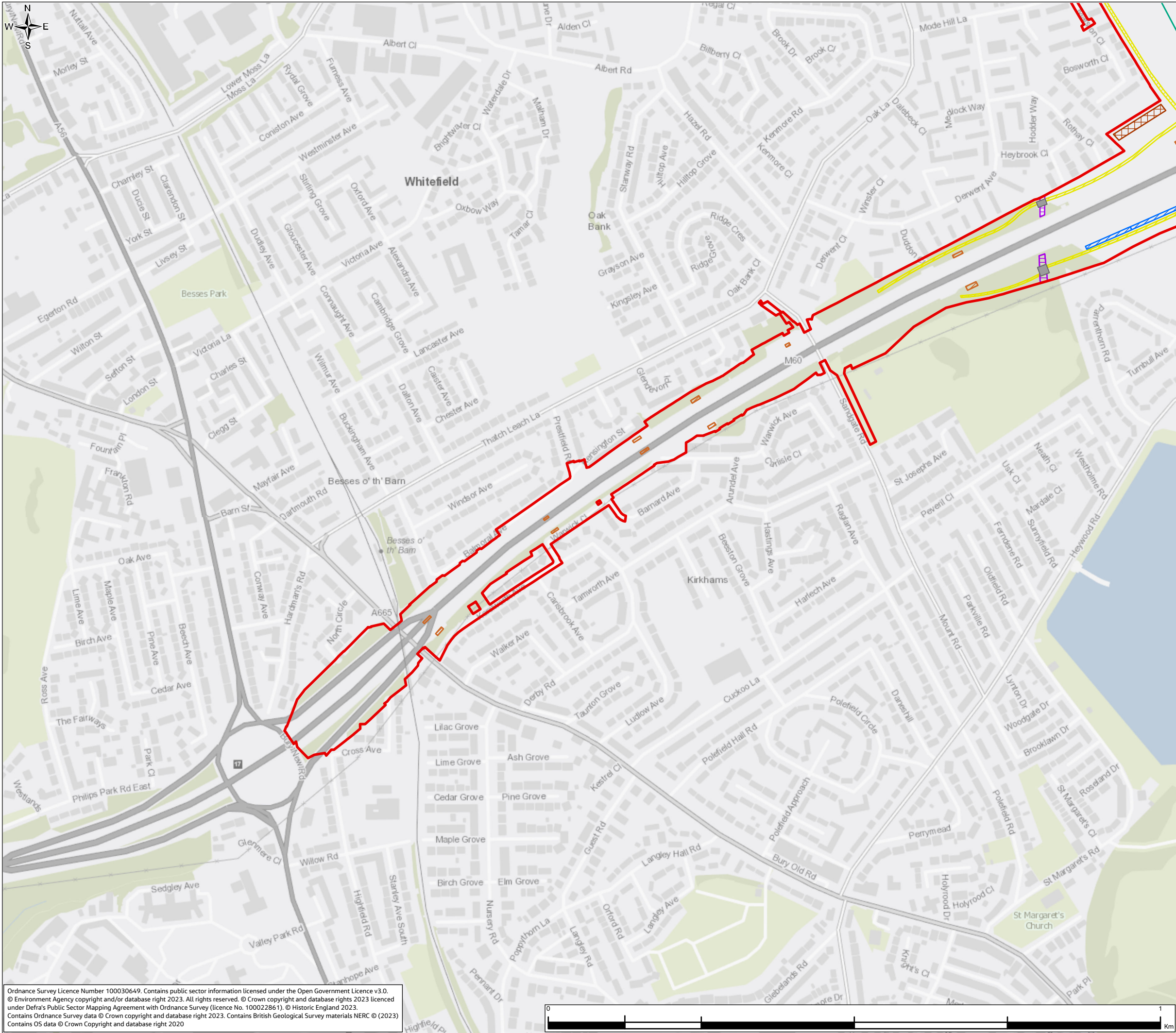
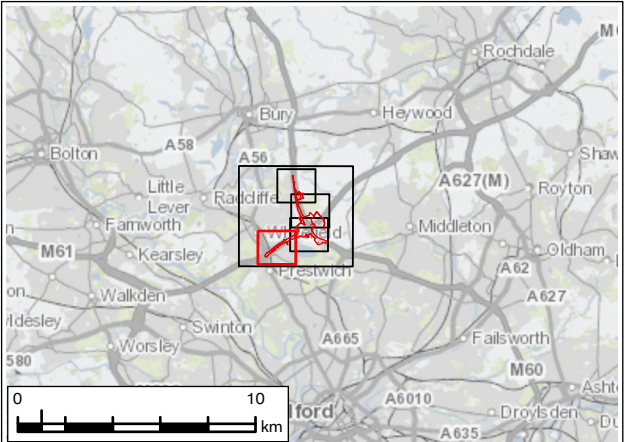

FIGURE 2.4

- Legend**
- Order Limits
 - Temporary Works**
 - Concrete protection slab
 - Main compound
 - Material Storage Area
 - Permanent drainage features
 - Statutory Utility Exclusion Zone
 - Satellite compounds
 - Stockpile areas
 - Structures temporary working area
 - Temporary Haul Routes
 - Traffic Management
 - Parking Spaces



P02	MAR 24	For DCO application			LT	MS	JR	BB
Rev.	Rev. Date	Purpose of revision			Drawn	Check'd	Rev'd	Appr'd
Development Consent Order Number: TR010064					Development Consent Order Drawing Number: 6.2			
Client								
<div> national highways</div>								
Project								
REGIONAL DELIVERY PARTNERSHIP M60/M62/M66 SIMISTER ISLAND INTERCHANGE								
Drawing Title								
ENVIRONMENTAL STATEMENT TEMPORARY WORKS SHEET 2 OF 5								
Drawing Status								
S4 – SUITABLE FOR STAGED APPROVAL								
Scale @ A3		1:6,000				DO NOT SCALE Rev P02		
Jacobs No.		B36601F0						
Client No.		HE548642						
Drawing Number								
HE548642-JAC-LDC-SII_MLT-SK-LE-0005								

© Copyright 2023 Jacobs U.K. Limited. The concepts and information contained in this document are the property of Jacobs. Use or copying of this document in whole or in part without the written permission of Jacobs constitutes an infringement of copyright.

Limitation: This drawing has been prepared on behalf of, and for the exclusive use of Jacobs' Client, and is subject to, and issued in accordance with, the provisions of the contract between Jacobs and the Client. Jacobs accepts no liability or responsibility whatsoever for, in respect of any use of, or reliance upon, this drawing by any third party.

Ordnance Survey Licence Number 100030649. Contains public sector information licensed under the Open Government Licence v3.0.
© Environment Agency copyright and/or database right 2023. All rights reserved. © Crown copyright and database rights 2023 licensed under Defra's Public Sector Mapping Agreement with Ordnance Survey (licence No. 100022861). © Historic England 2023.
Contains Ordnance Survey data © Crown copyright and database right 2023. Contains British Geological Survey materials NERC © (2023)
Contains OS data © Crown Copyright and database right 2020

© Copyright 2023 Jacobs U.K. Limited. The concepts and information contained in this document are the property of Jacobs. Use or copying of this document in whole or in part without the written permission of Jacobs constitutes an infringement of copyright.
Limitation: This drawing has been prepared on behalf of, and for the exclusive use of Jacobs' Client, and is subject to, and issued in accordance with, the provisions of the contract between Jacobs and the Client. Jacobs accepts no liability or responsibility whatsoever for, or in respect of, any use of, or reliance upon, this drawing by any third party.

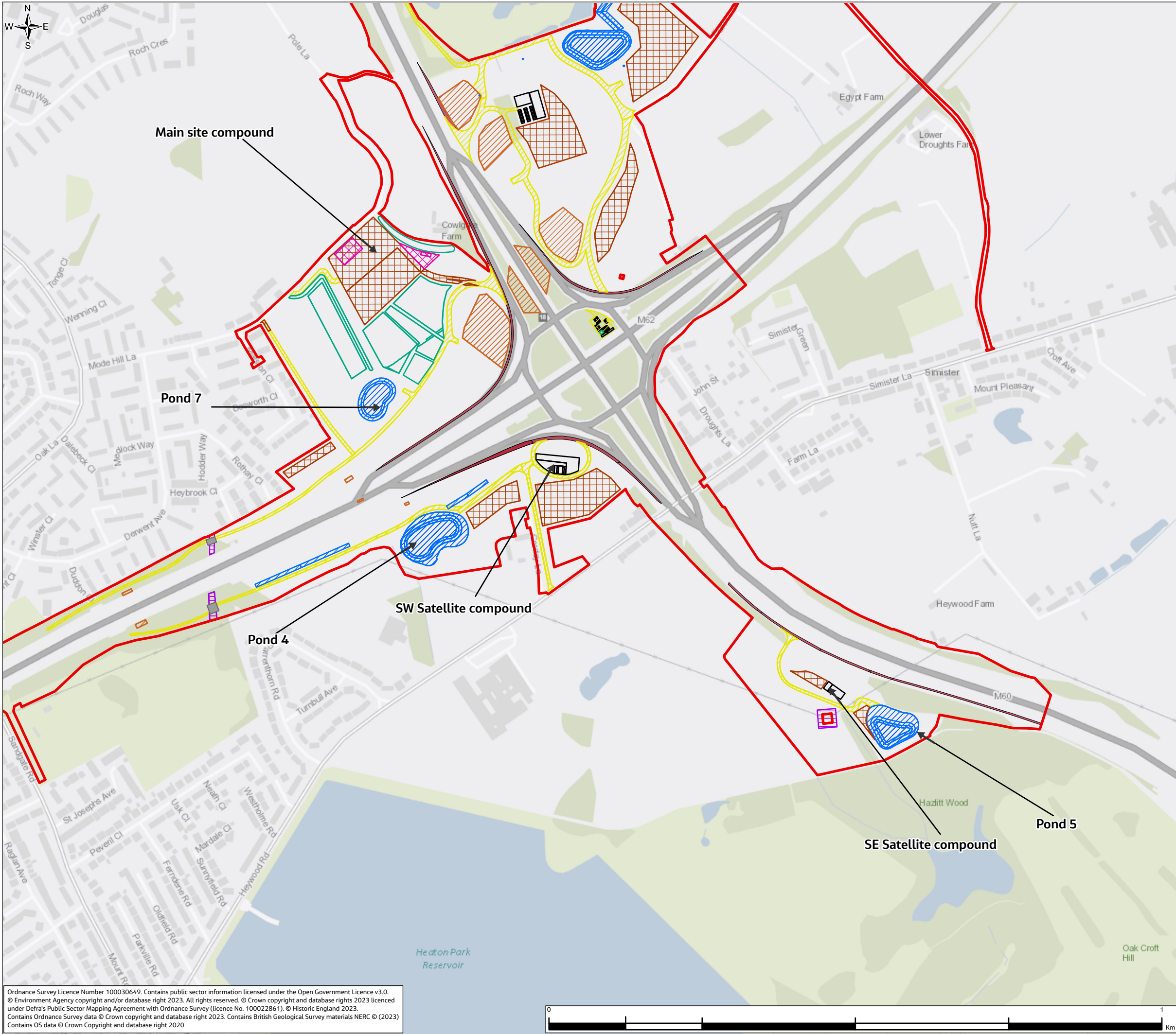
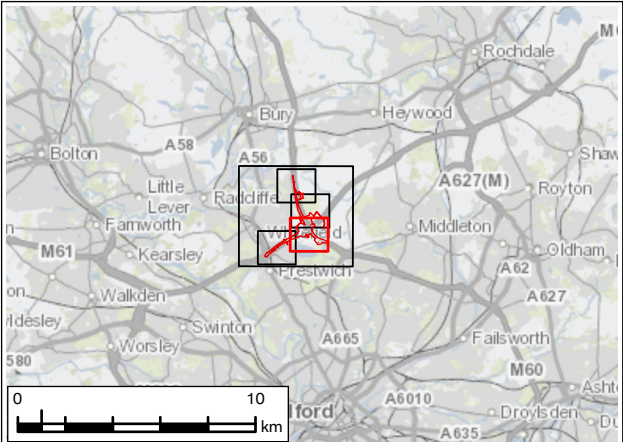

FIGURE 2.4

- Legend**
- Order Limits
 - Temporary Works**
 - Concrete protection slab
 - Main compound
 - Material Storage Area
 - Permanent drainage features
 - Statutory Utility Exclusion Zone
 - Satellite compounds
 - Stockpile areas
 - Structures temporary working area
 - Temporary Haul Routes
 - Traffic Management
 - Parking Spaces



P02	MAR 24	For DCO application		LT	MS	JR	BB
Rev.	Rev. Date	Purpose of revision		Drawn	Check'd	Rev'd	Appr'd
Development Consent Order Number: TR010064				Development Consent Order Drawing Number: 6.2			
Client							
<div></div>							
Project							
REGIONAL DELIVERY PARTNERSHIP M60/M62/M66 SIMISTER ISLAND INTERCHANGE							
Drawing Title							
ENVIRONMENTAL STATEMENT TEMPORARY WORKS SHEET 3 OF 5							
Drawing Status							
S4 – SUITABLE FOR STAGED APPROVAL							
Scale @ A3		1:6,000			DO NOT SCALE		
Jacobs No.		B36601F0					
Client No.		HE548642			Rev P02		
Drawing Number							
HE548642-JAC-LDC-SII_MLT-SK-LE-0005							

© Copyright 2023 Jacobs U.K. Limited. The concepts and information contained in this document are the property of Jacobs. Use or copying of this document in whole or in part without the written permission of Jacobs constitutes an infringement of copyright.

Limitation: This drawing has been prepared on behalf of, and for the exclusive use of Jacobs' Client, and is subject to, and issued in accordance with, the provisions of the contract between Jacobs and the Client. Jacobs accepts no liability or responsibility whatsoever for, in respect of any use of, any use of, or reliance upon, this drawing by any third party.

Ordnance Survey Licence Number 100030649. Contains public sector information licensed under the Open Government Licence v3.0.
© Environment Agency copyright and/or database right 2023. All rights reserved. © Crown copyright and database rights 2023 licenced under Defra's Public Sector Mapping Agreement with Ordnance Survey (licence No. 100022861). © Historic England 2023.
Contains Ordnance Survey data © Crown copyright and database right 2023. Contains British Geological Survey materials NERC © (2023)
Contains OS data © Crown Copyright and database right 2020

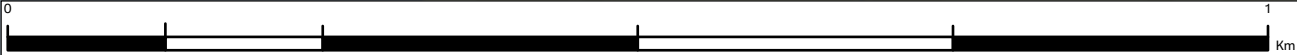

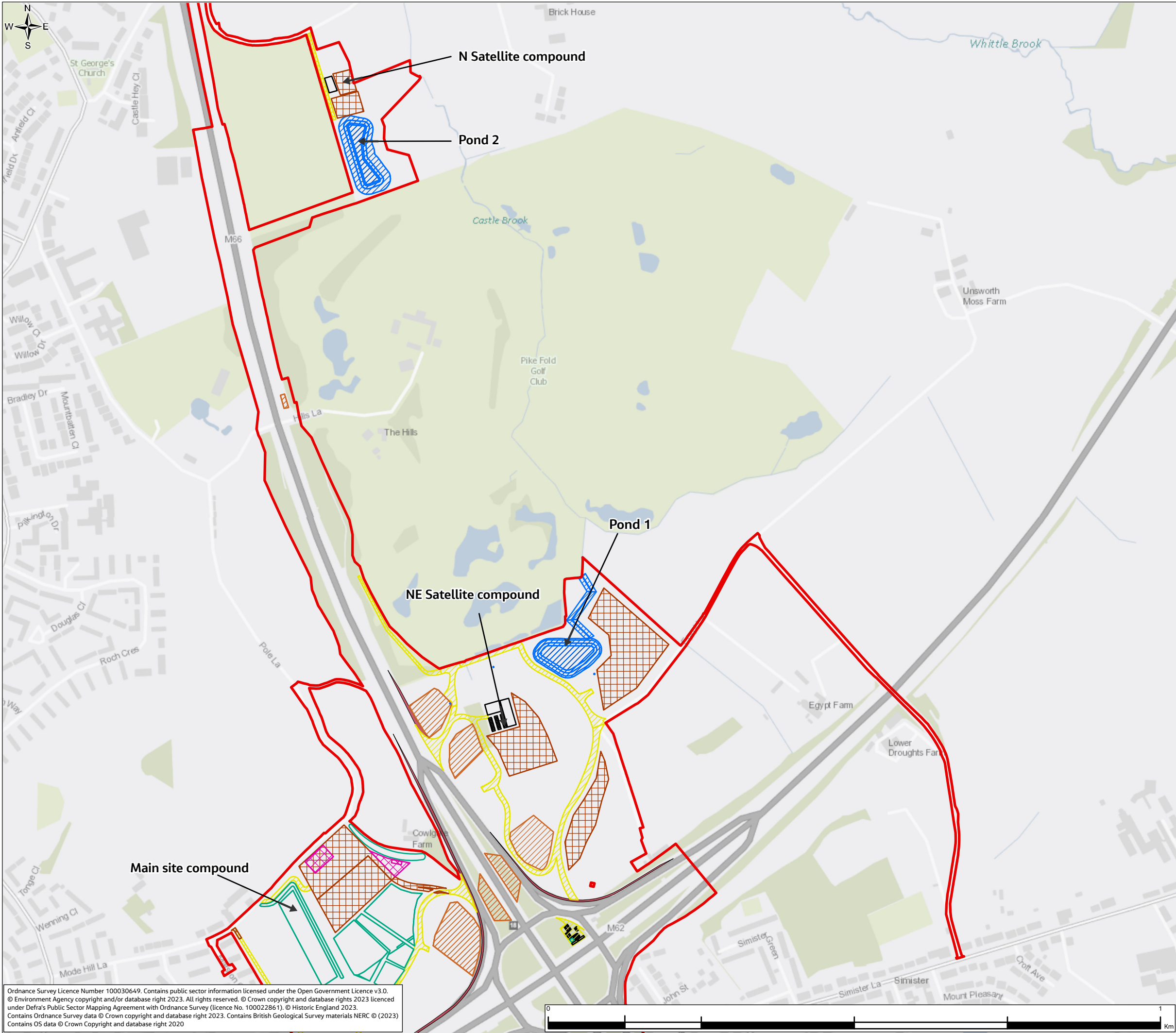
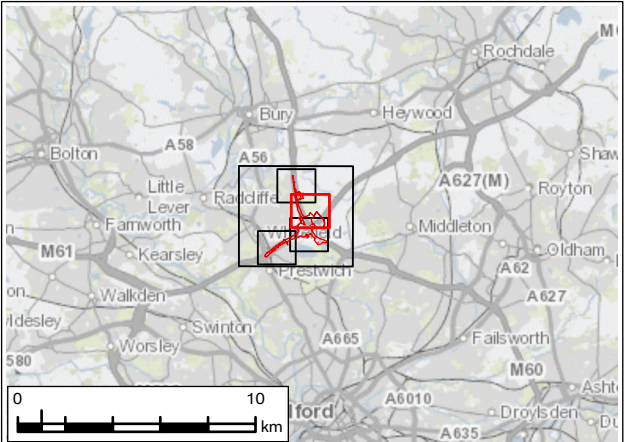

FIGURE 2.4

- Legend**
- Order Limits
 - Temporary Works**
 - Concrete protection slab
 - Main compound
 - Material Storage Area
 - Permanent drainage features
 - Statutory Utility Exclusion Zone
 - Satellite compounds
 - Stockpile areas
 - Structures temporary working area
 - Temporary Haul Routes
 - Traffic Management
 - Parking Spaces



P02	MAR 24	For DCO application		LT	MS	JR	BB
Rev.	Rev. Date	Purpose of revision		Drawn	Check'd	Rev'd	Appr'd
Development Consent Order Number: TR010064				Development Consent Order Drawing Number: 6.2			
Client							
<div> national highways</div>							
Project							
REGIONAL DELIVERY PARTNERSHIP M60/M62/M66 SIMISTER ISLAND INTERCHANGE							
Drawing Title							
ENVIRONMENTAL STATEMENT TEMPORARY WORKS SHEET 4 OF 5							
Drawing Status							
S4 – SUITABLE FOR STAGED APPROVAL							
Scale @ A3		1:6,000		DO NOT SCALE			
Jacobs No.		B36601F0					
Client No.		HE548642		Rev		P02	
Drawing Number							
HE548642-JAC-LDC-SII_MLT-SK-LE-0005							
<small>© Copyright 2023 Jacobs U.K. Limited. The concepts and information contained in this document are the property of Jacobs. Use or copying of this document in whole or in part without the written permission of Jacobs constitutes an infringement of copyright. Limitation: This drawing has been prepared on behalf of, and for the exclusive use of Jacobs' Client, and is subject to, and issued in accordance with, the provisions of the contract between Jacobs and the Client. Jacobs accepts no liability or responsibility whatsoever for, or in respect of, any use of, or reliance upon, this drawing by any third party.</small>							

Ordnance Survey Licence Number 100030649. Contains public sector information licensed under the Open Government Licence v3.0.
© Environment Agency copyright and/or database right 2023. All rights reserved. © Crown copyright and database rights 2023 licenced under Defra's Public Sector Mapping Agreement with Ordnance Survey (licence No. 100022861). © Historic England 2023.
Contains Ordnance Survey data © Crown copyright and database right 2023. Contains British Geological Survey materials NERC © (2023)
Contains OS data © Crown Copyright and database right 2020

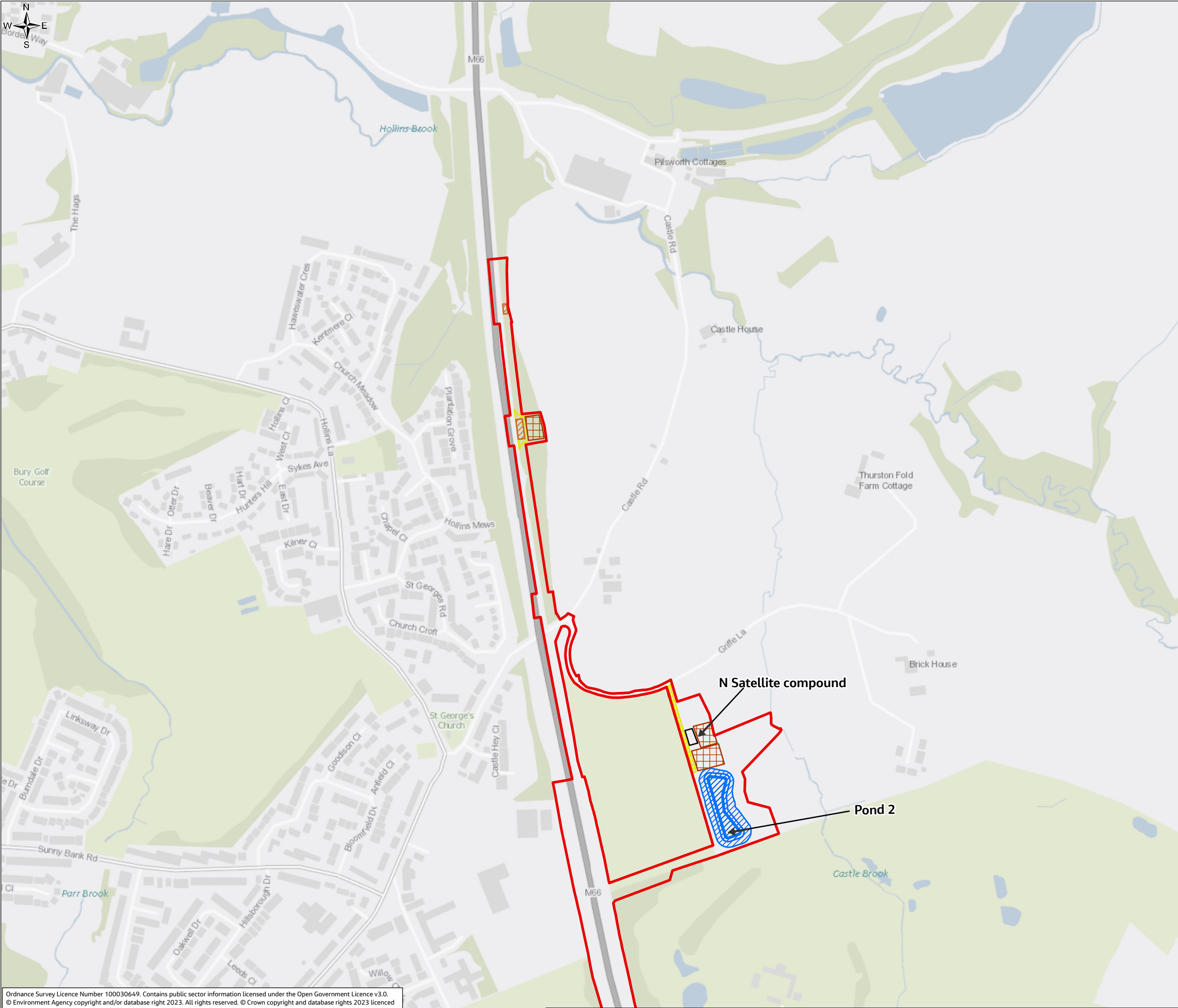
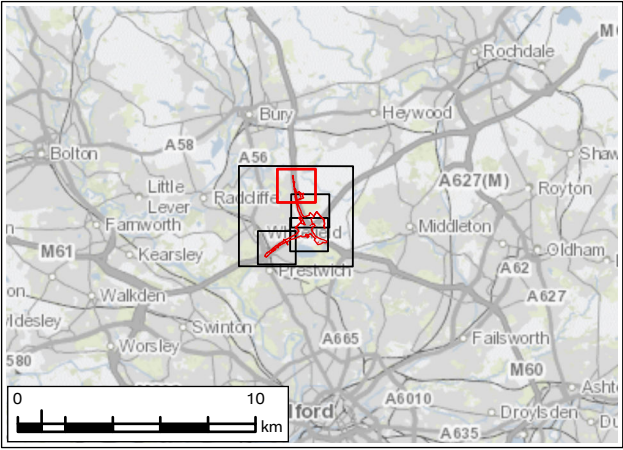

FIGURE 2.4

- Legend**
- Order Limits
 - Temporary Works**
 - Concrete protection slab
 - Main compound
 - Material Storage Area
 - Permanent drainage features
 - Statutory Utility Exclusion Zone
 - Satellite compounds
 - Stockpile areas
 - Structures temporary working area
 - Temporary Haul Routes
 - Traffic Management
 - Parking Spaces



P02	MAR 24	For DCO application	LT	MS	JR	BB
Rev.	Rev. Date	Purpose of revision	Drawn	Check'd	Rev'd	Appr'd
Development Consent Order Number: TR010064			Development Consent Order Drawing Number: 6.2			

Client

Project

REGIONAL DELIVERY PARTNERSHIP
M60/M62/M66 SIMISTER ISLAND INTERCHANGE

Drawing Title

ENVIRONMENTAL STATEMENT
TEMPORARY WORKS
SHEET 5 OF 5

Drawing Status

S4 – SUITABLE FOR STAGED APPROVAL

Scale @ A3	1:6,000	DO NOT SCALE
Jacobs No.	B36601F0	
Client No.	HE548642	Rev P02

Drawing Number

HE548642-JAC-LDC-SII_MLT-SK-LE-0005

Ordnance Survey Licence Number 100030649. Contains public sector information licensed under the Open Government Licence v3.0.
© Environment Agency copyright and/or database right 2023. All rights reserved. © Crown copyright and database rights 2023 licensed under Defra's Public Sector Mapping Agreement with Ordnance Survey (licence No. 100022861). © Historic England 2023.
Contains Ordnance Survey data © Crown copyright and database right 2023. Contains British Geological Survey materials NERC © (2023)
Contains OS data © Crown Copyright and database right 2020

© Copyright 2023 Jacobs U.K. Limited. The concepts and information contained in this document are the property of Jacobs. Use or copying of this document in whole or in part without the written permission of Jacobs constitutes an infringement of copyright.
Limitation: This drawing has been prepared on behalf of, and for the exclusive use of Jacobs' Client, and is subject to, and issued in accordance with, the provisions of the contract between Jacobs and the Client. Jacobs accepts no liability or responsibility whatsoever for, or in respect of, any use of, or reliance upon, this drawing by any third party.